

Géologie Structurale

STU S3



Shop

- Cahiers de Biologie + Lexique
- Accessoires de Biologie



Etudier

Visiter [Biologie Maroc](http://www.biologie-maroc.com) pour étudier et passer des QUIZ et QCM en ligne et Télécharger TD, TP et Examens résolus.



Emploi

- CV • Lettres de motivation • Demandes...
- Offres d'emploi
- Offres de stage & PFE

Mécanismes de la déformation ductile

- Microfracturation/cataclase
- Macles de déformation
- Pression-dissolution
- Fluage-dissolution
(*N.-H. et Coble*)
- Fluage-dislocation
- Recristallisation
(*statique/dynamique*)

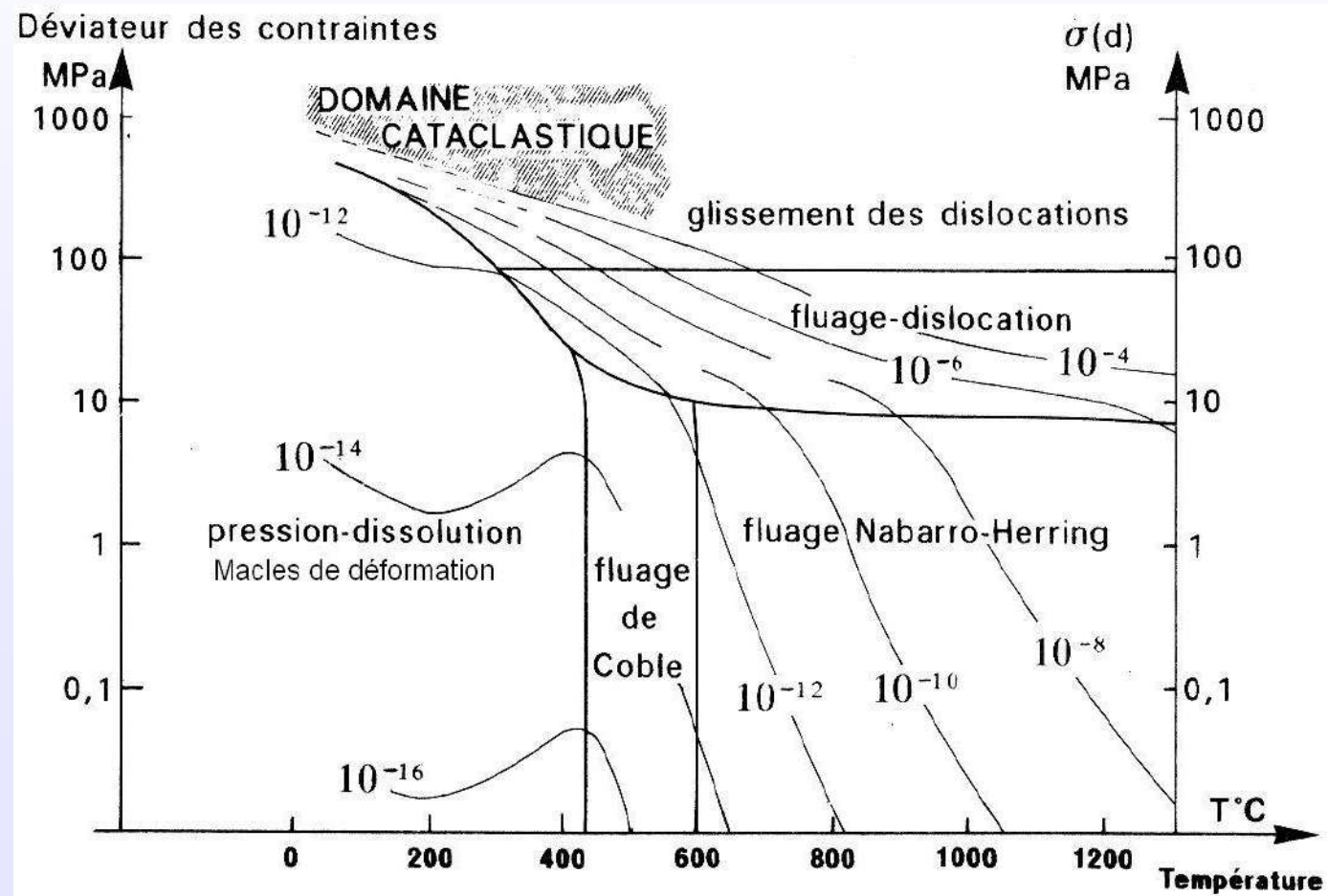

Macles de déformation

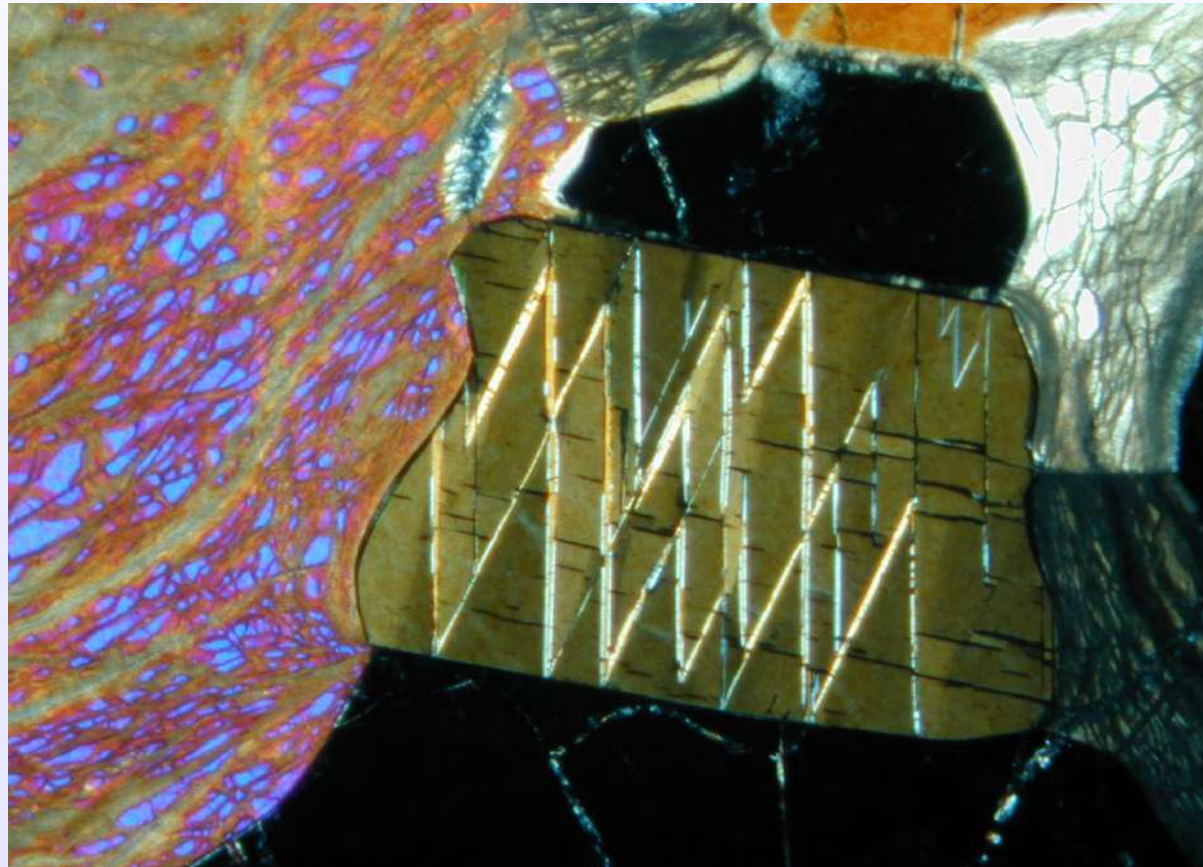
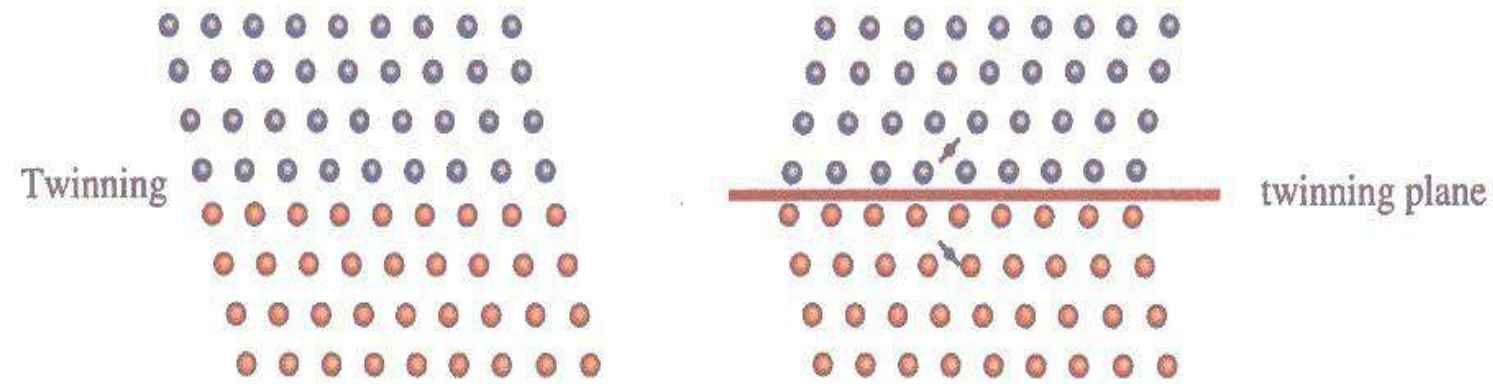

Macles de déformation dans du disthène
Eclogite à coésite, près de Kimberley, Afr. Sud

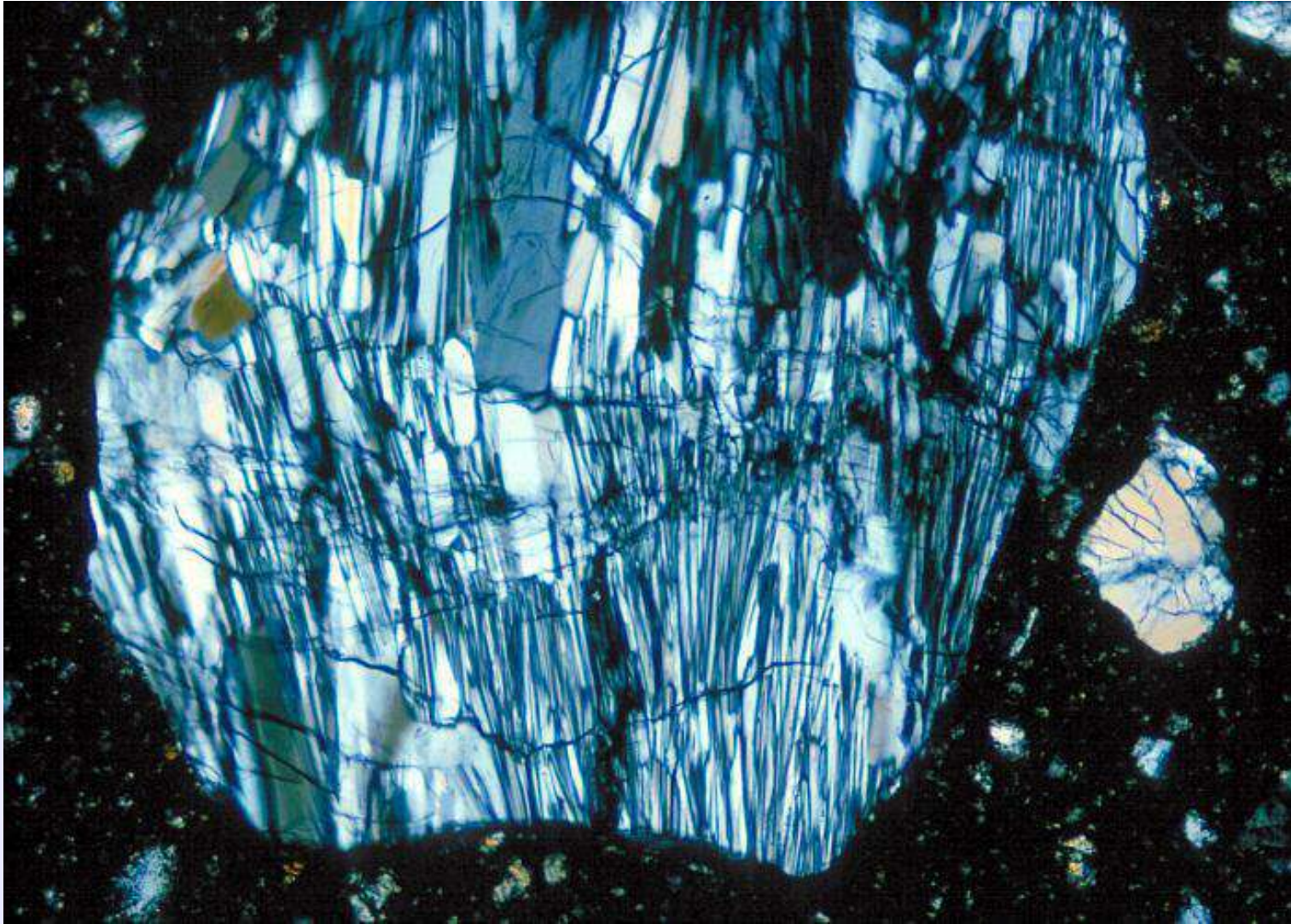

Macle de déformation (choc)

Plagioclase – échantillon lunaire 14305,176. Brèche anorthositique

Pressure-dissolution

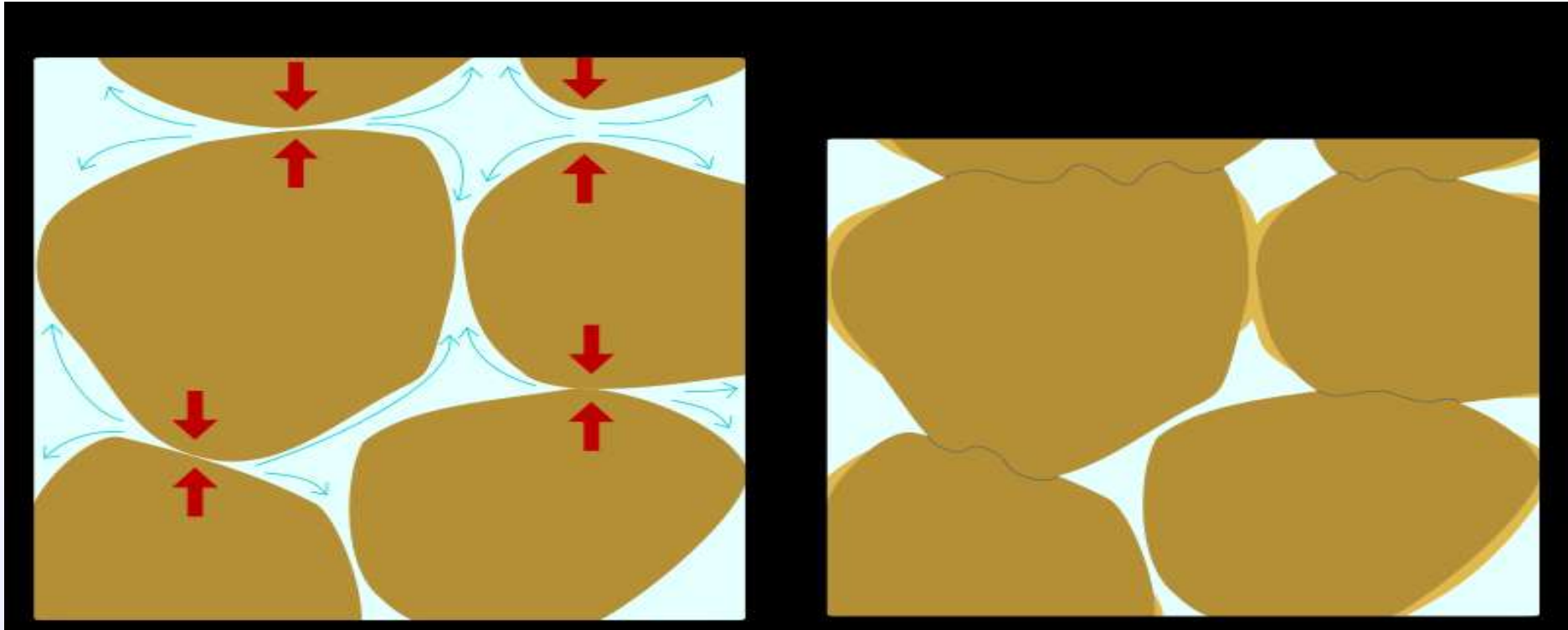

(Wikipedia)

Pressure dissolution

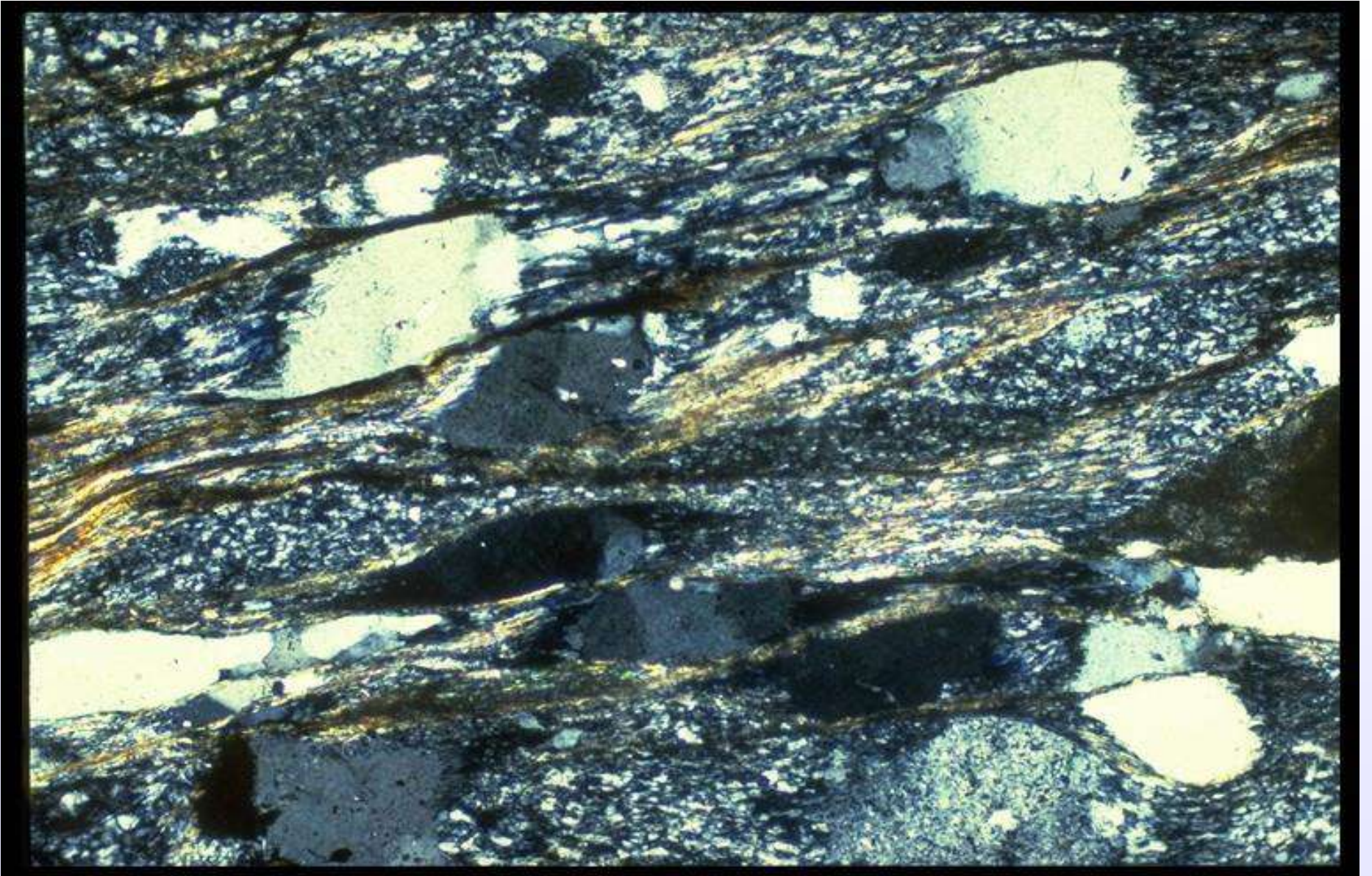

Schistosité par pression-dissolution. Grès (?)

<http://www.uky.edu/AS/Geology/ohara/420g/pressure%20solution1.jpg>

Fluage-diffusion

(newtonien)

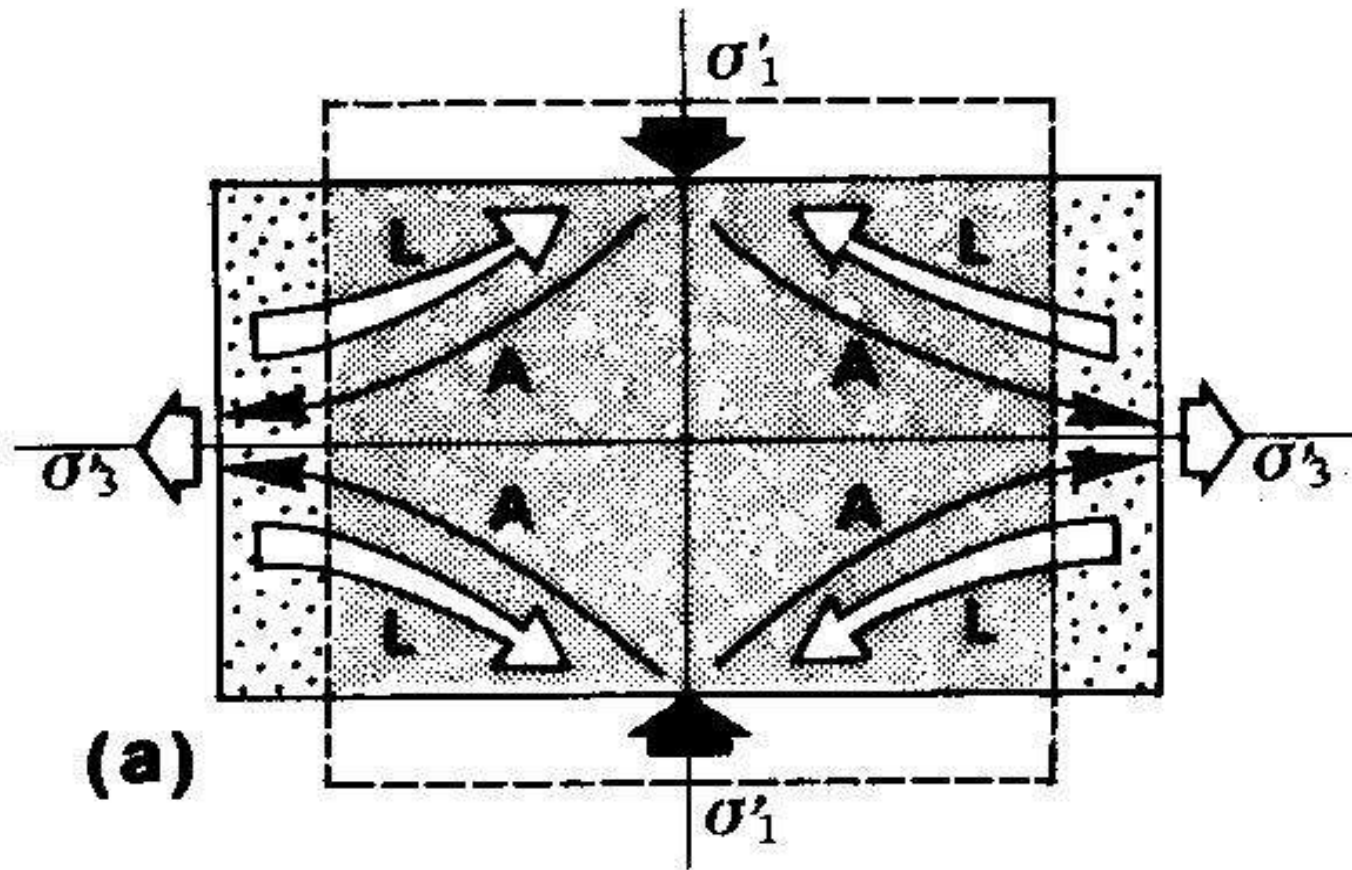

Fluage-dislocation

(non-newtonien)

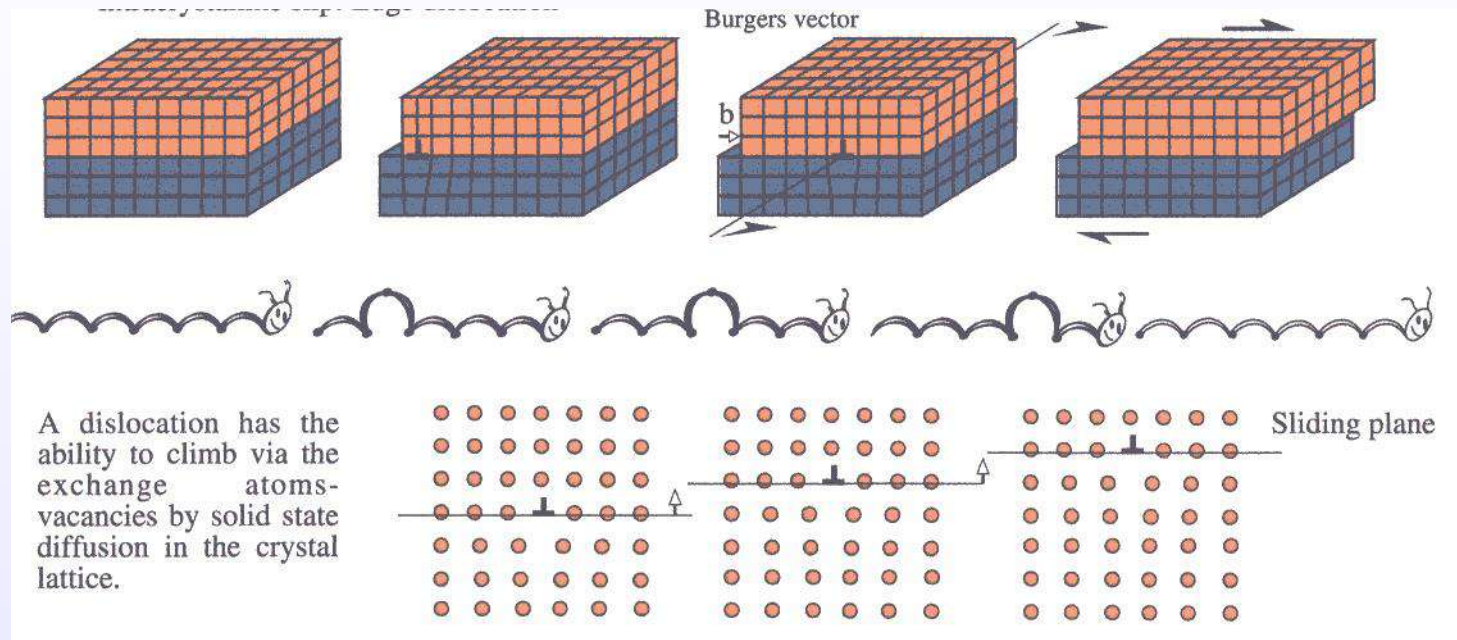

Accumulation de dislocation et formation de sous-grains

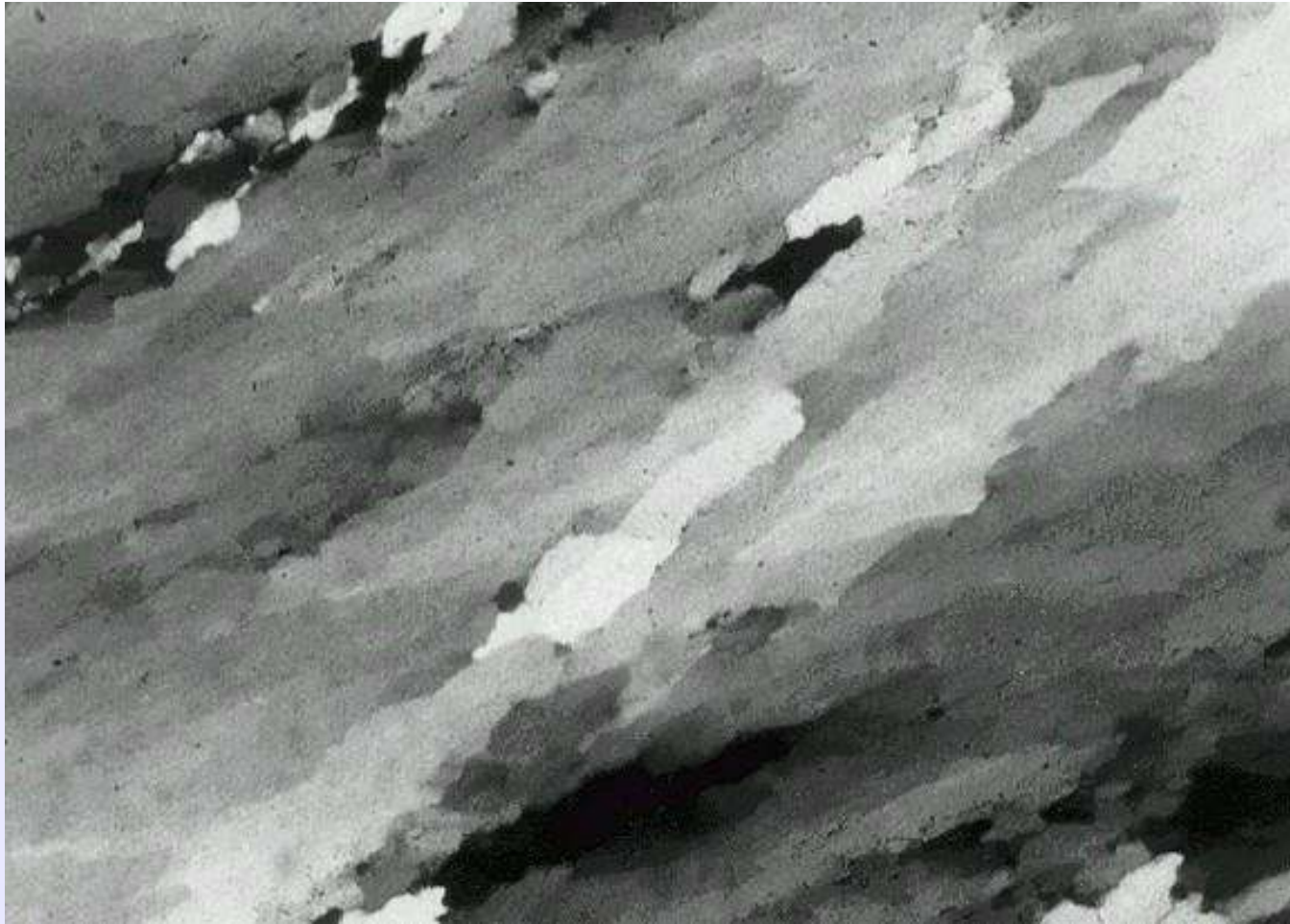

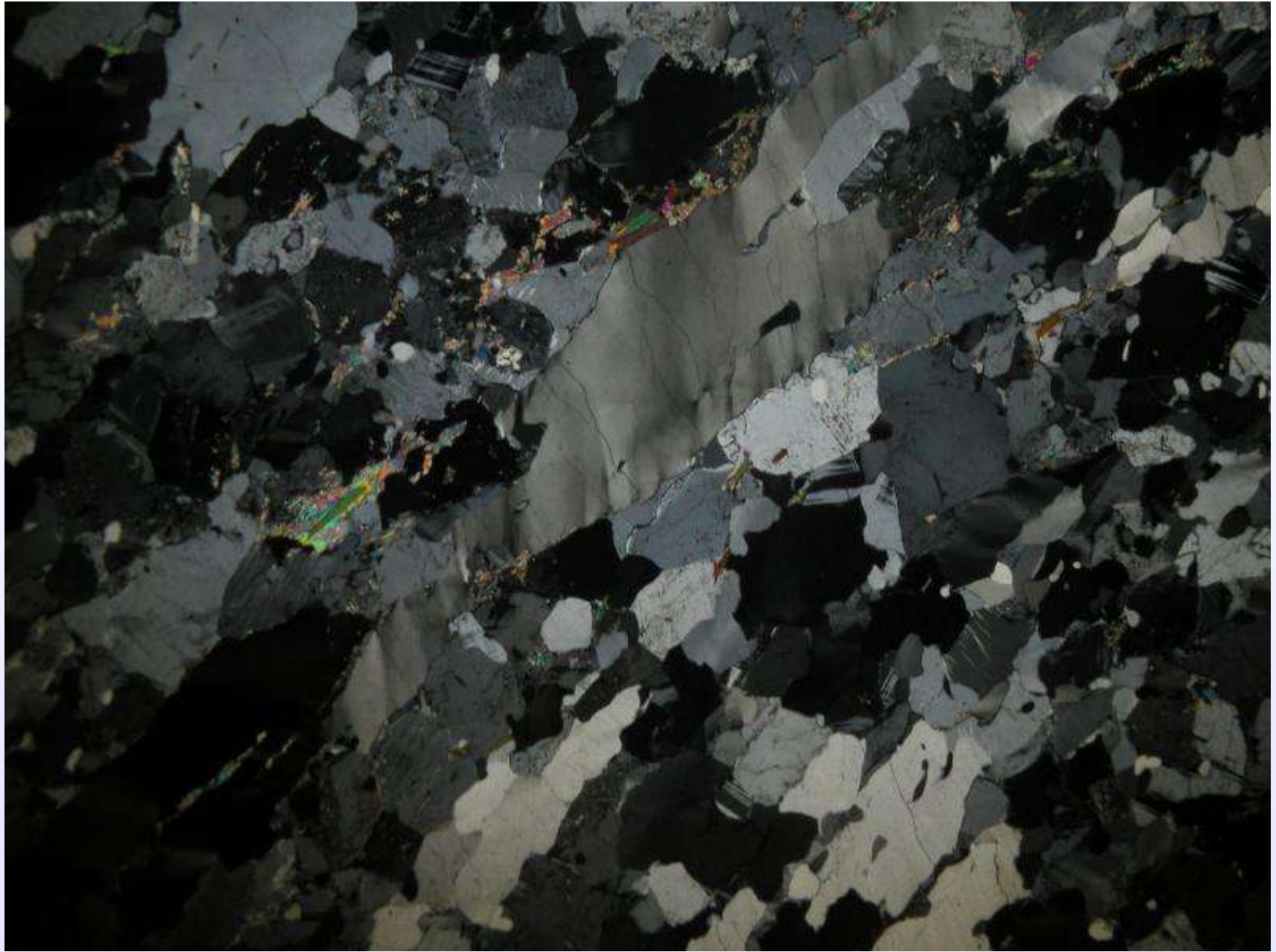

Rubans de quartz (sous-grains). Granite, W. greenland



Recrystallisation dynamique

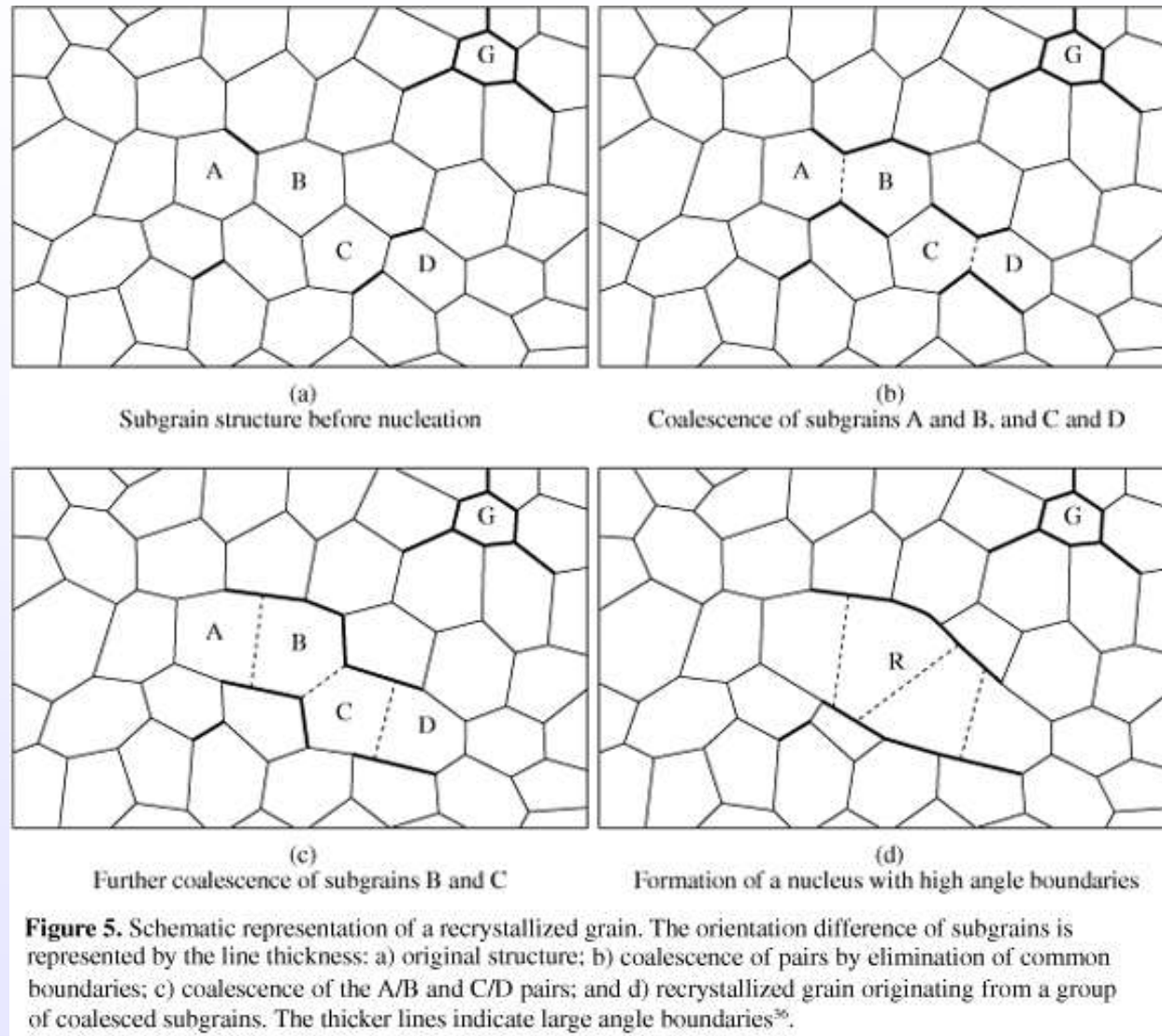

Recuit post-déformation

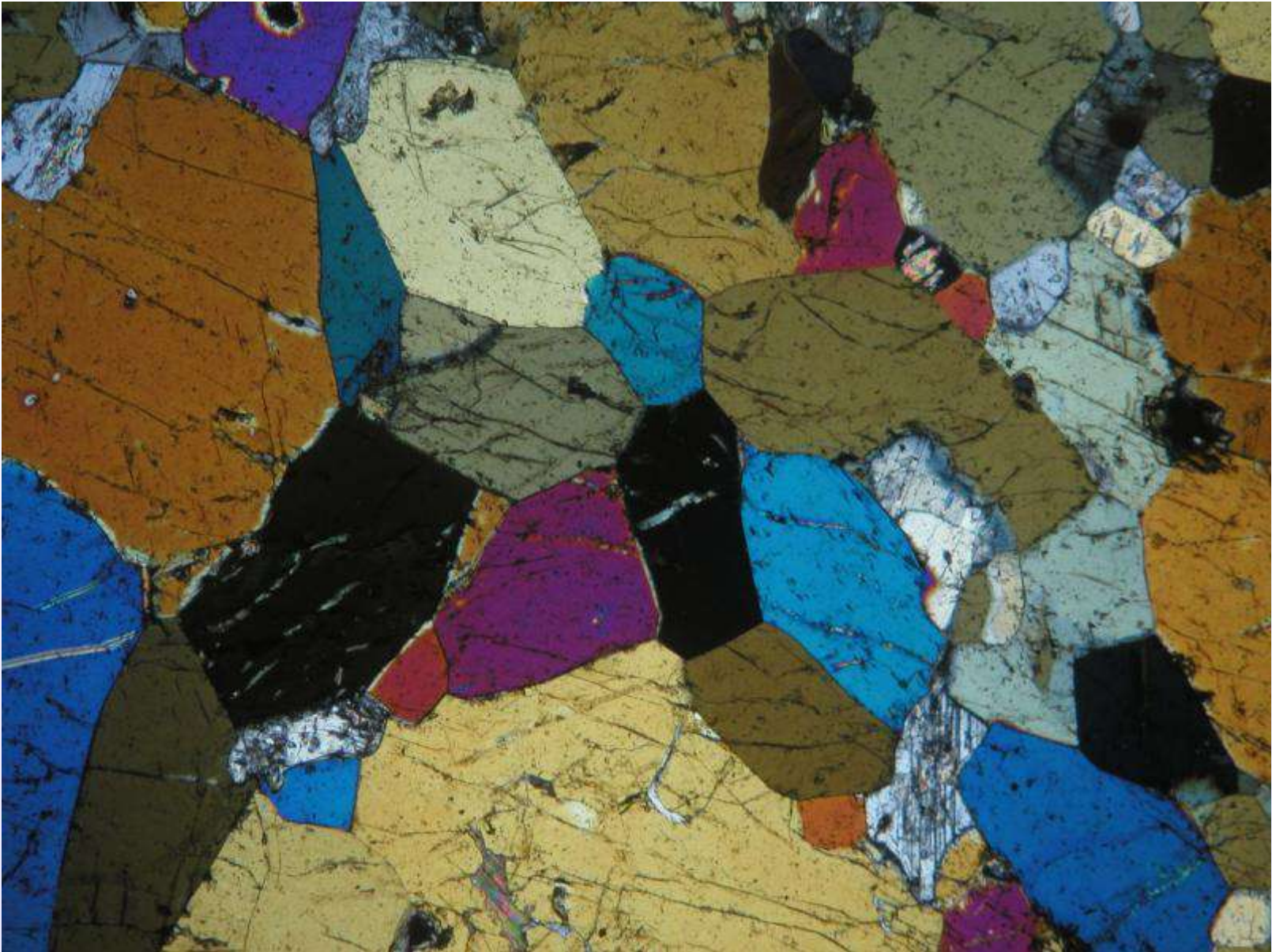

Amphibolite, W. Greenland

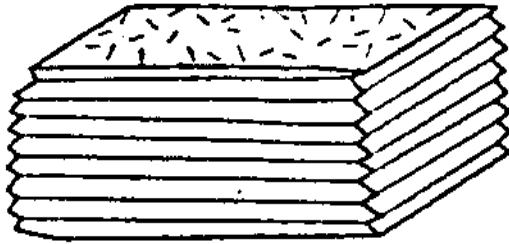

(a)

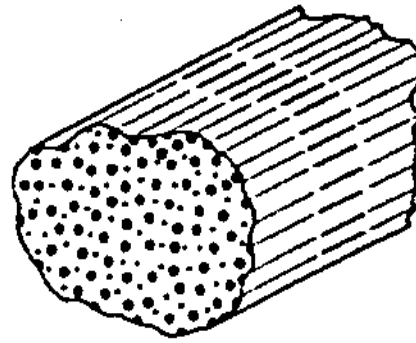

(b)

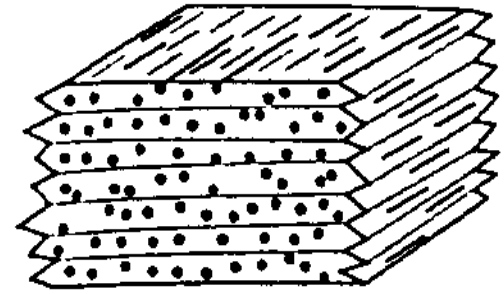

(c)

<i>En Anglais</i>	<i>En Français</i>
Planar fabric = foliation	Fabrique planaire
<ul style="list-style-type: none"> ▪ Cleavage ▪ Schistosity ▪ Gneissosity 	Schistosité = débit mécanique
	Foliation = alternances minérales
	Fabrique linéaire (linéation)

Types d'éléments planaires et mécanismes

- Schistosité disjointe (*disjunctive cleavage*)
- Schistosité de flux (*slaty cleavage*)
- Foliation (*schistosity, gneissosity*)
- Crénelation
- Transposition
- Microfracturation
- Pression-dissolution
- Rotation rigide
- Déformation de minéraux
- Cristallisation orientée

Crénulation

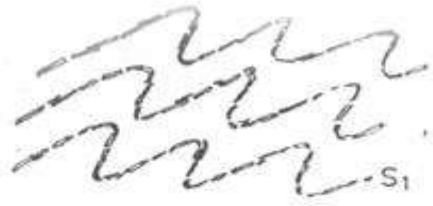

(a)



(b)



(c)



(d)



(e)

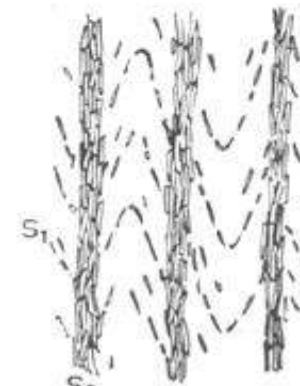

(f)

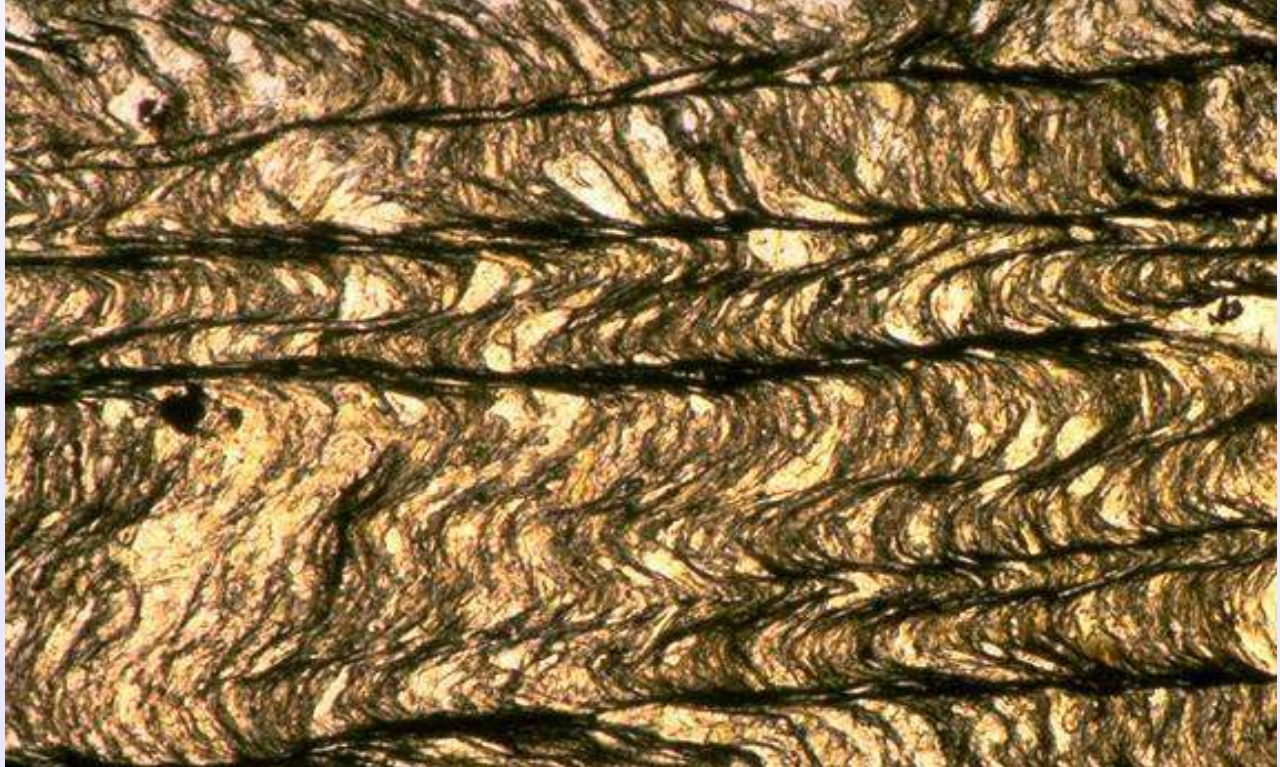
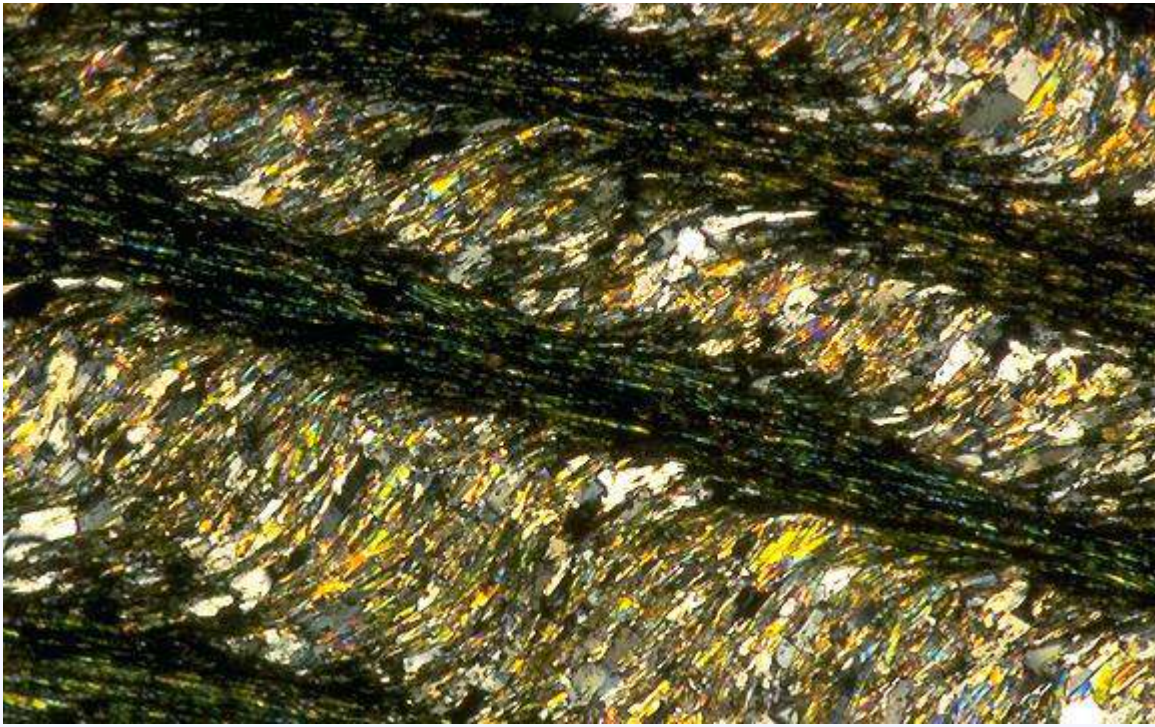

Crénulation = schisto disjointe S1/S0

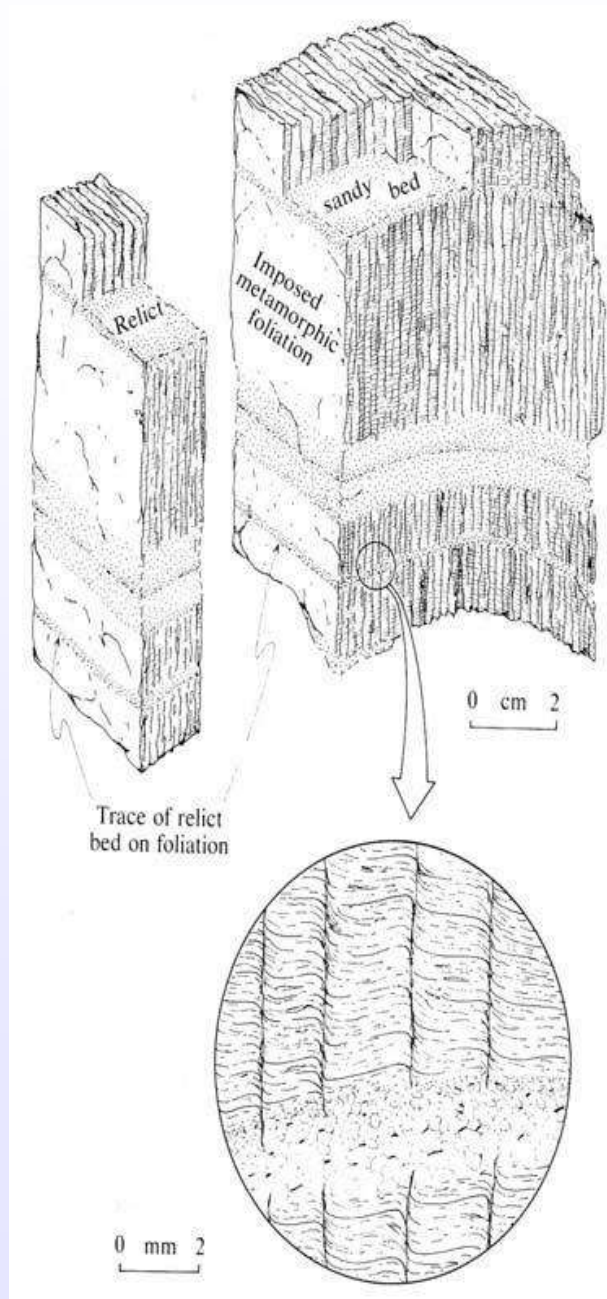

Transposition

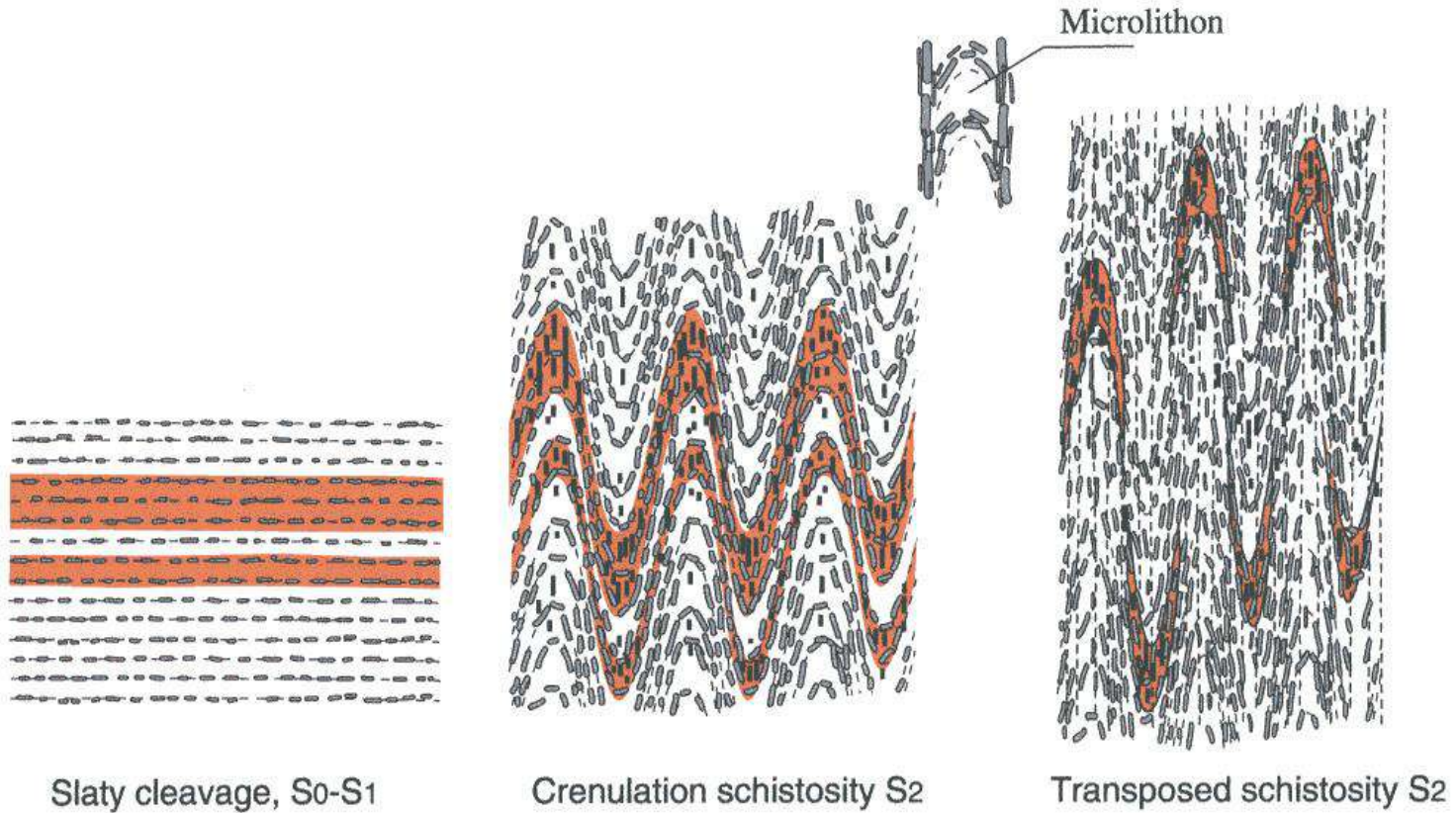

11

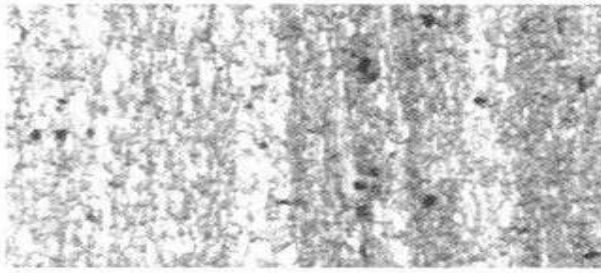

2

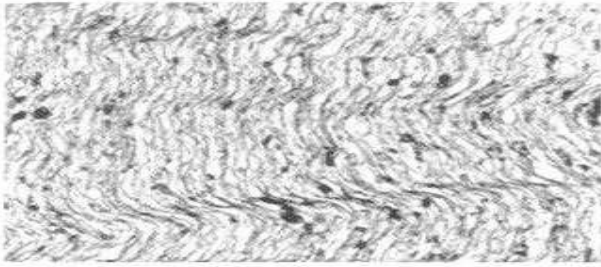

3

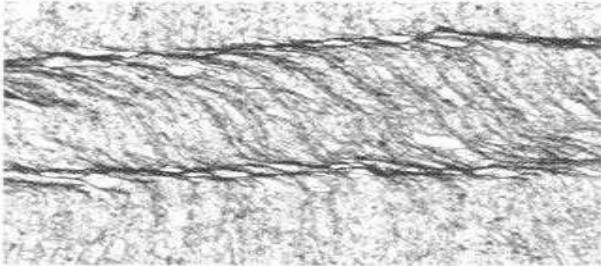

4

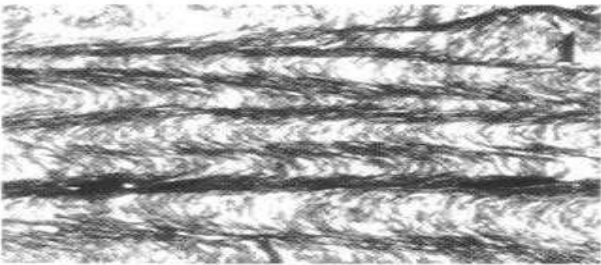

5

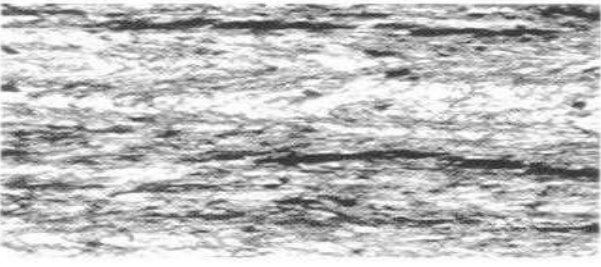

1

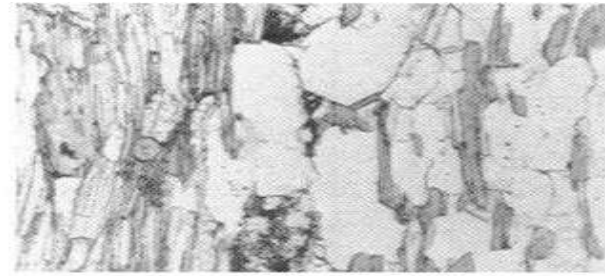

2

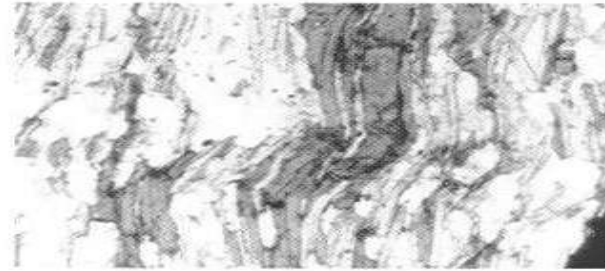

3

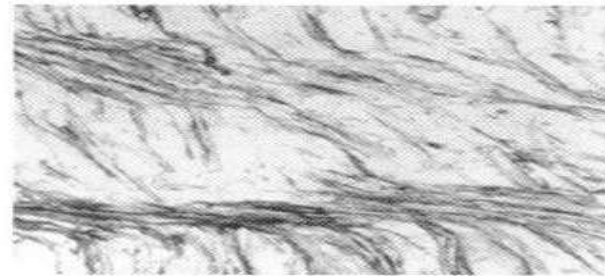

4

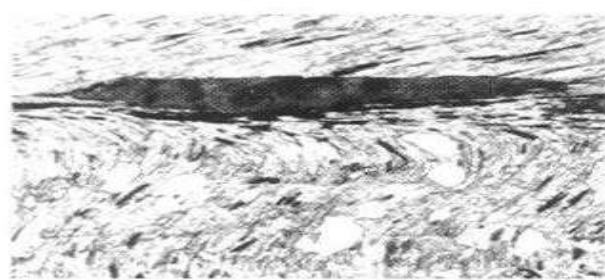

5

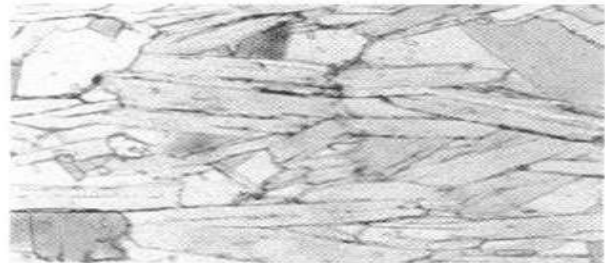

Regional scale transposition

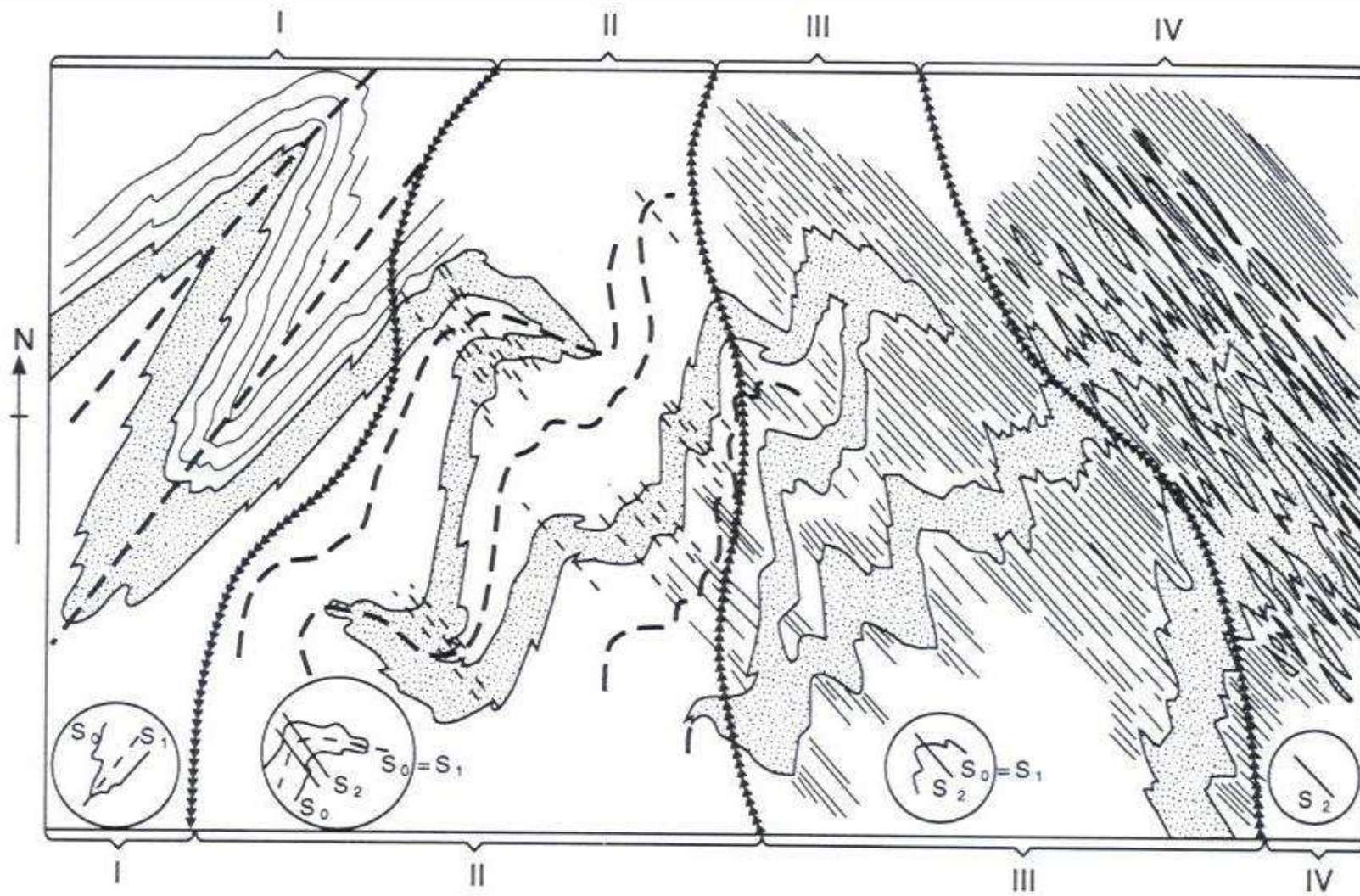







Foliation dans un schiste

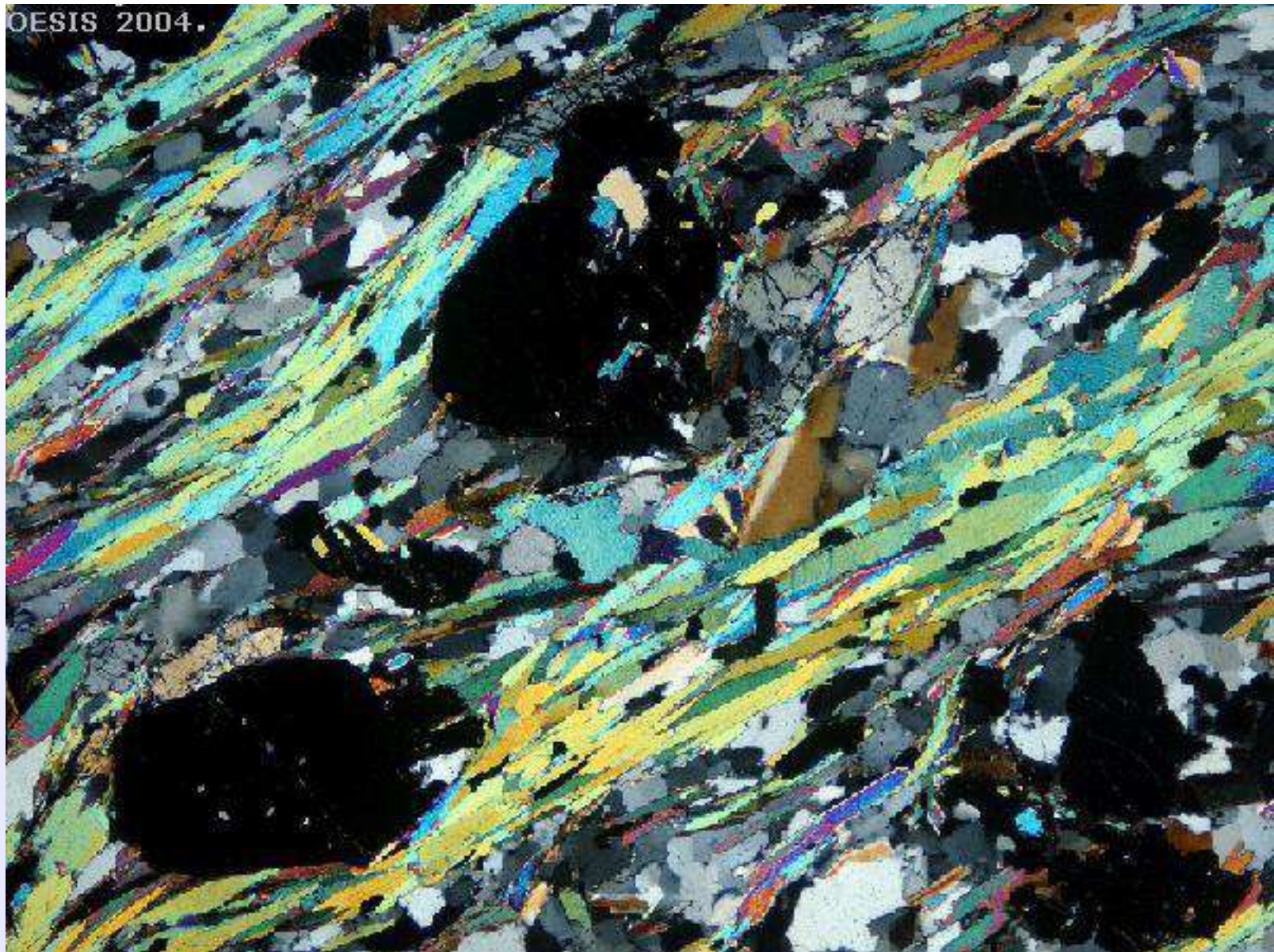

Foliation dans un gneiss



« Banded gneiss »



Sand River Gneisses; Limpopo belt, South Africa

Gneiss œillé

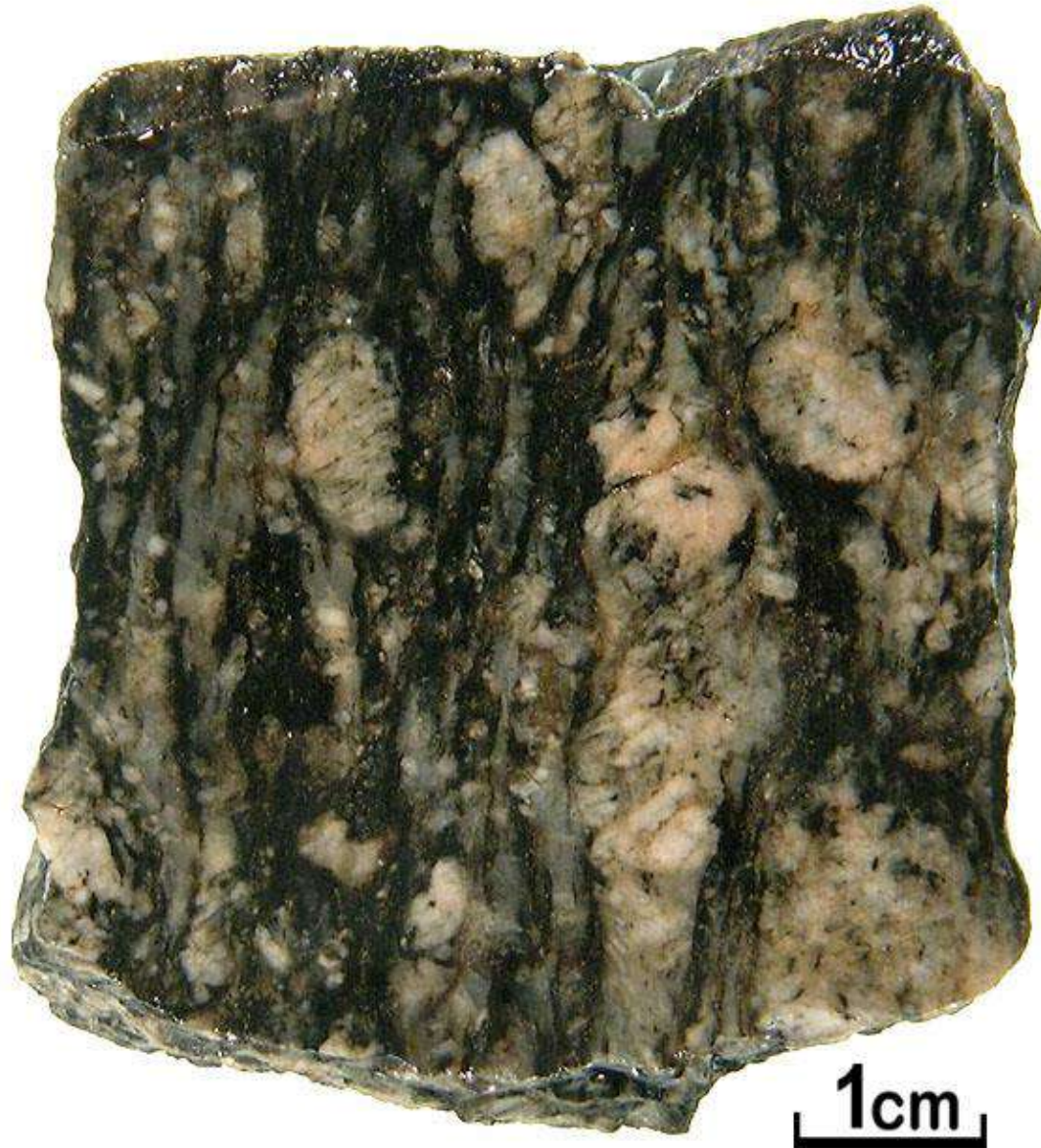

Un litage (S_0) et une schistosité (disjointe) (S_1)



Combien d'éléments planaires voyez-vous ?





Combien d'éléments planaires ?



2008/01/14



2008/01/16





Linéations

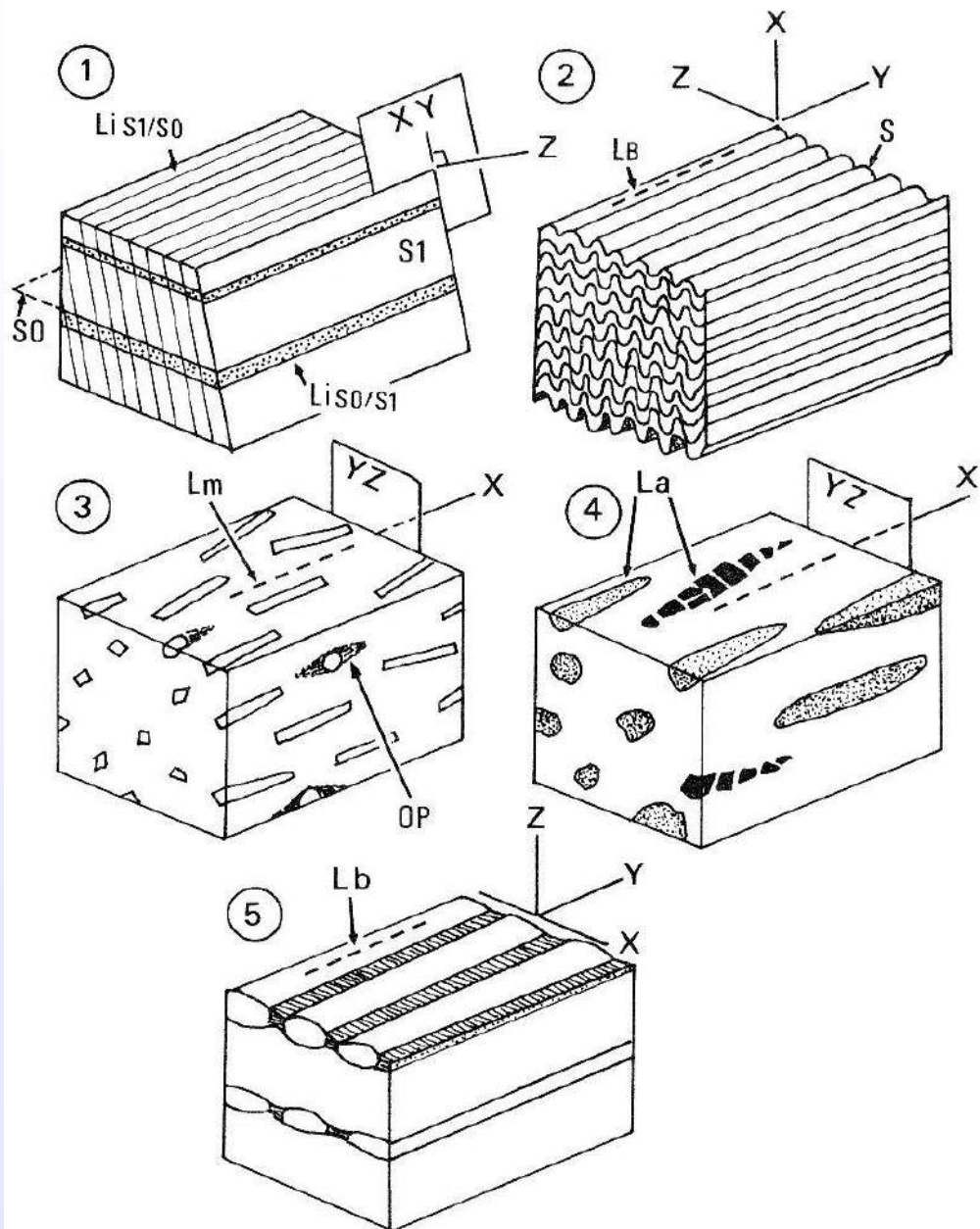

1. Intersection
2. Crénulation
3. Etirement minéral
4. Etirement
5. Boudinage



Cgl. Borden Lake,
Kapusking, Superior Prov.,
Canada



C. Nicollet







Boudinage

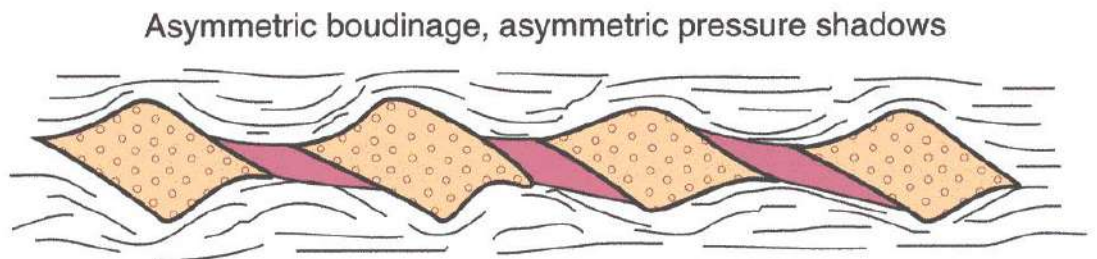
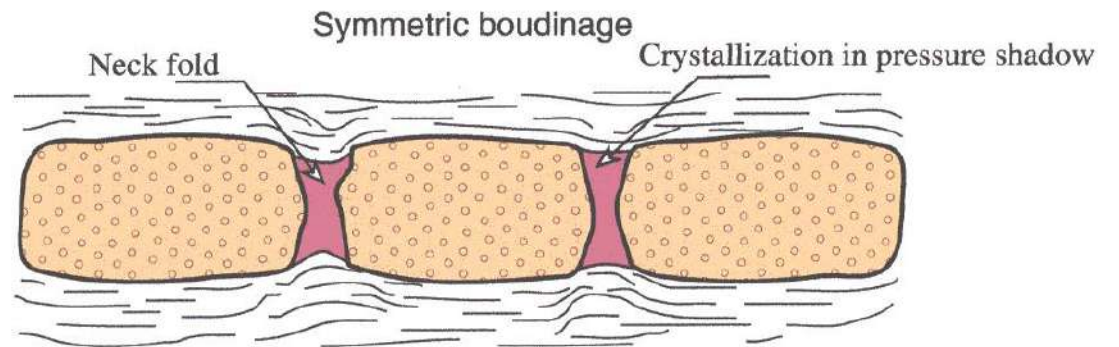
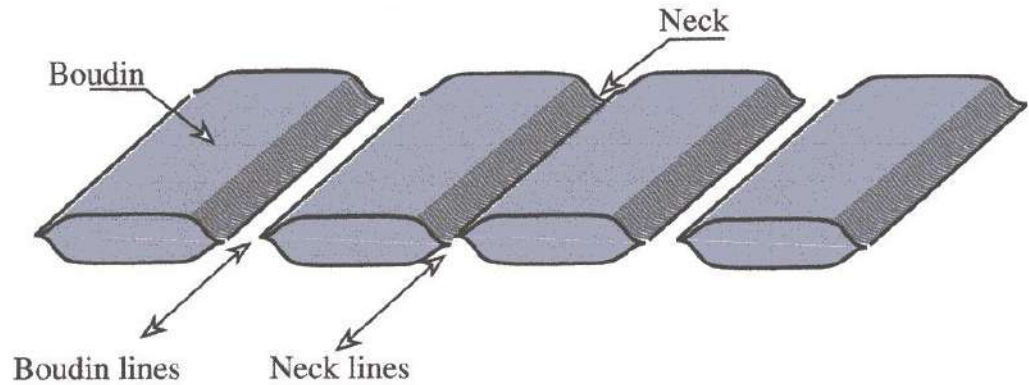
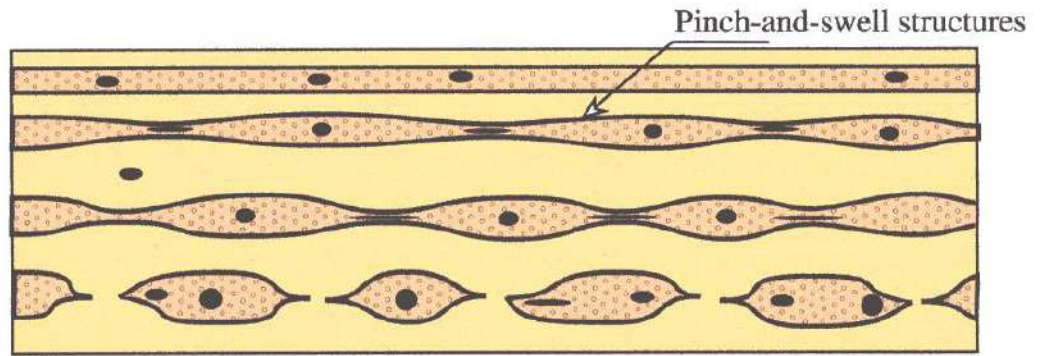

Déformation hétérogène : les zones de cisaillement



Pofadder shear zone (Protérozoïque inf.); frontière Namibie / Afrique du Sud





- En cisaillement simple
- En cisaillement pur

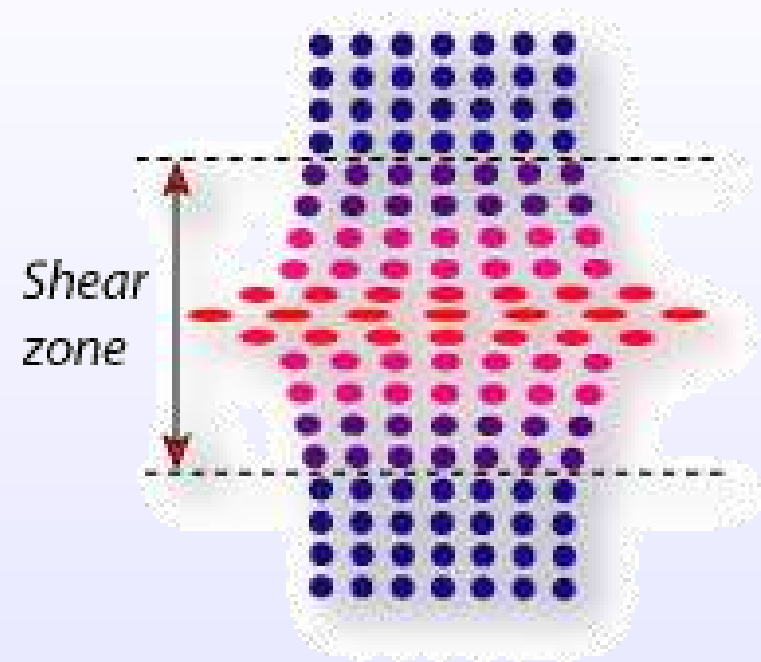
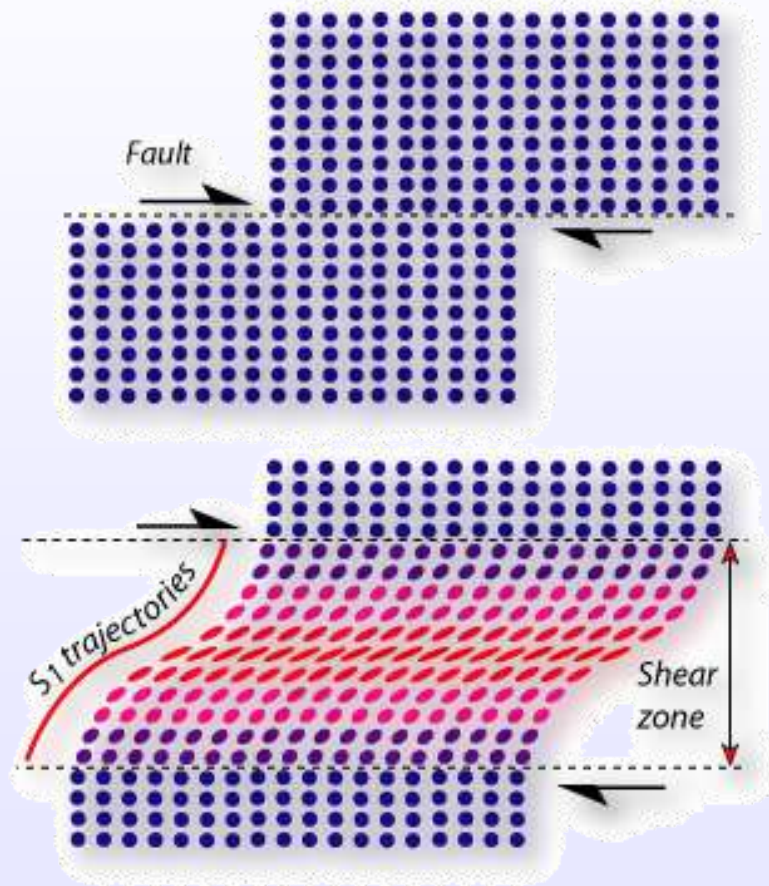

Détermination du sens de cisaillement

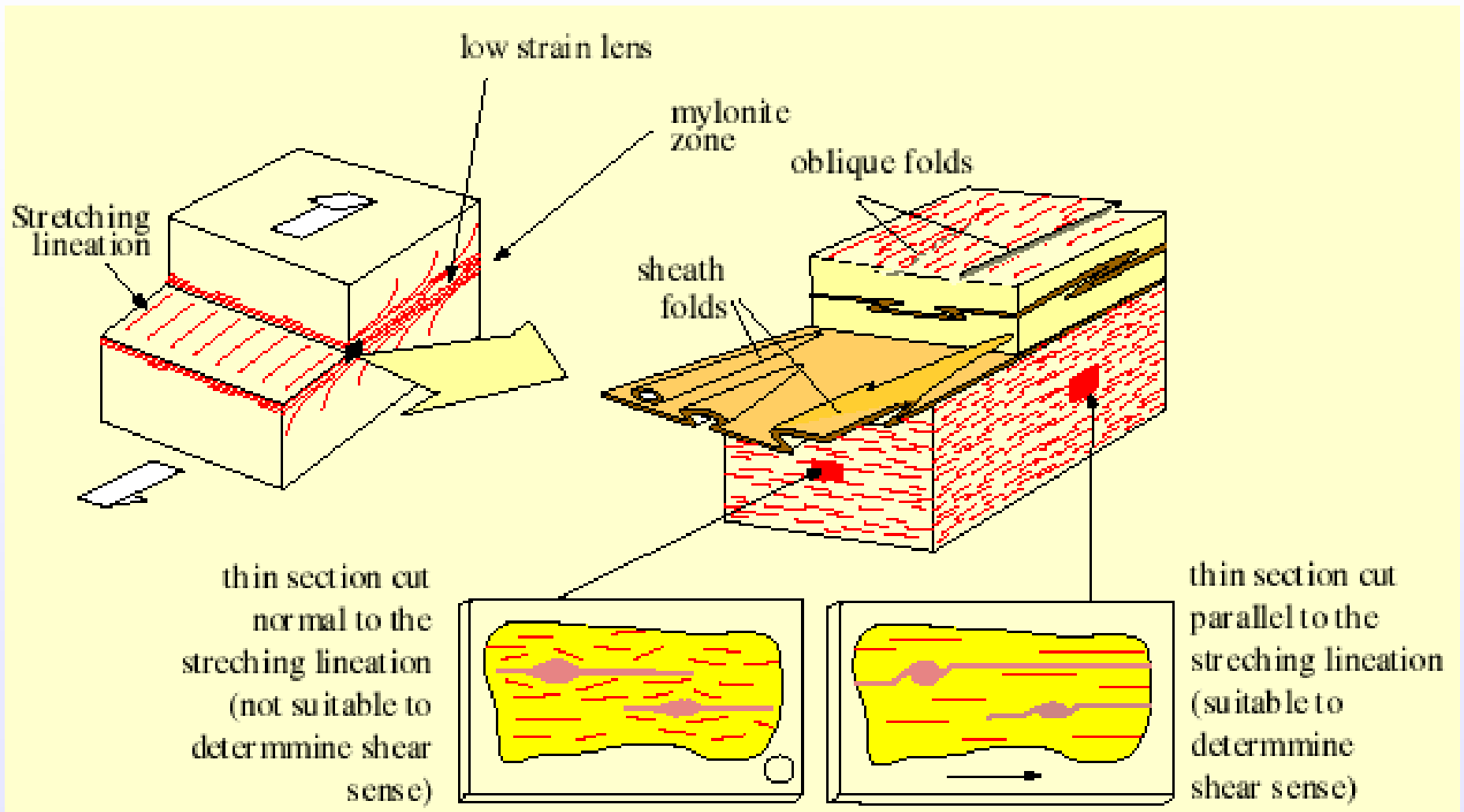



Pofadder shear zone (Protérozoïque inf.); frontière Namibie / Afrique du Sud

Fabriques C/S

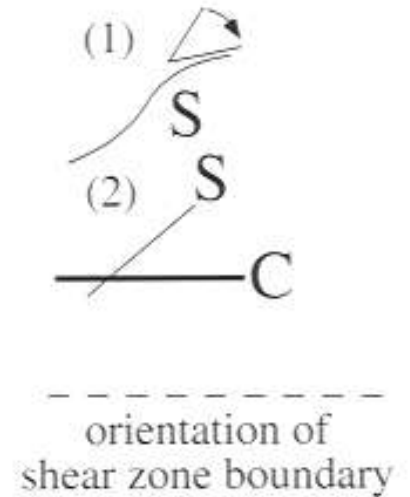
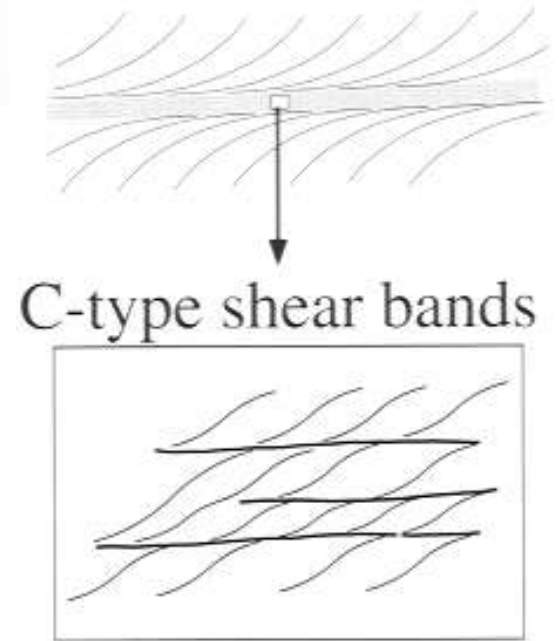
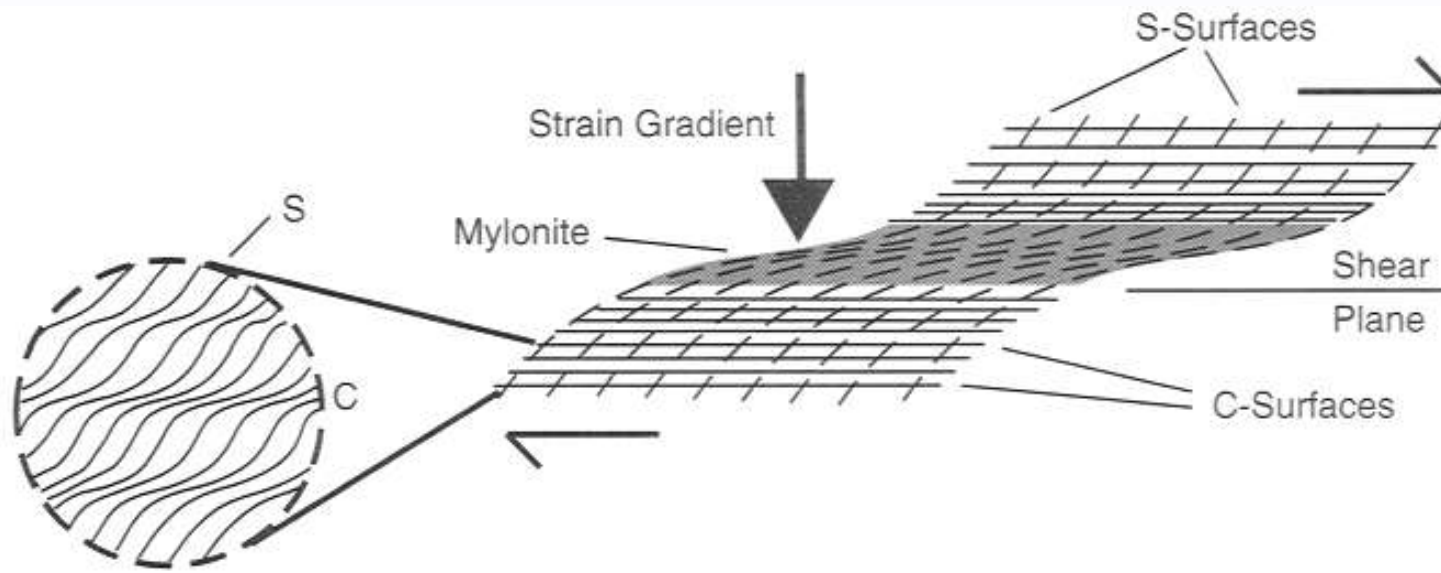

Mais... C'/CS

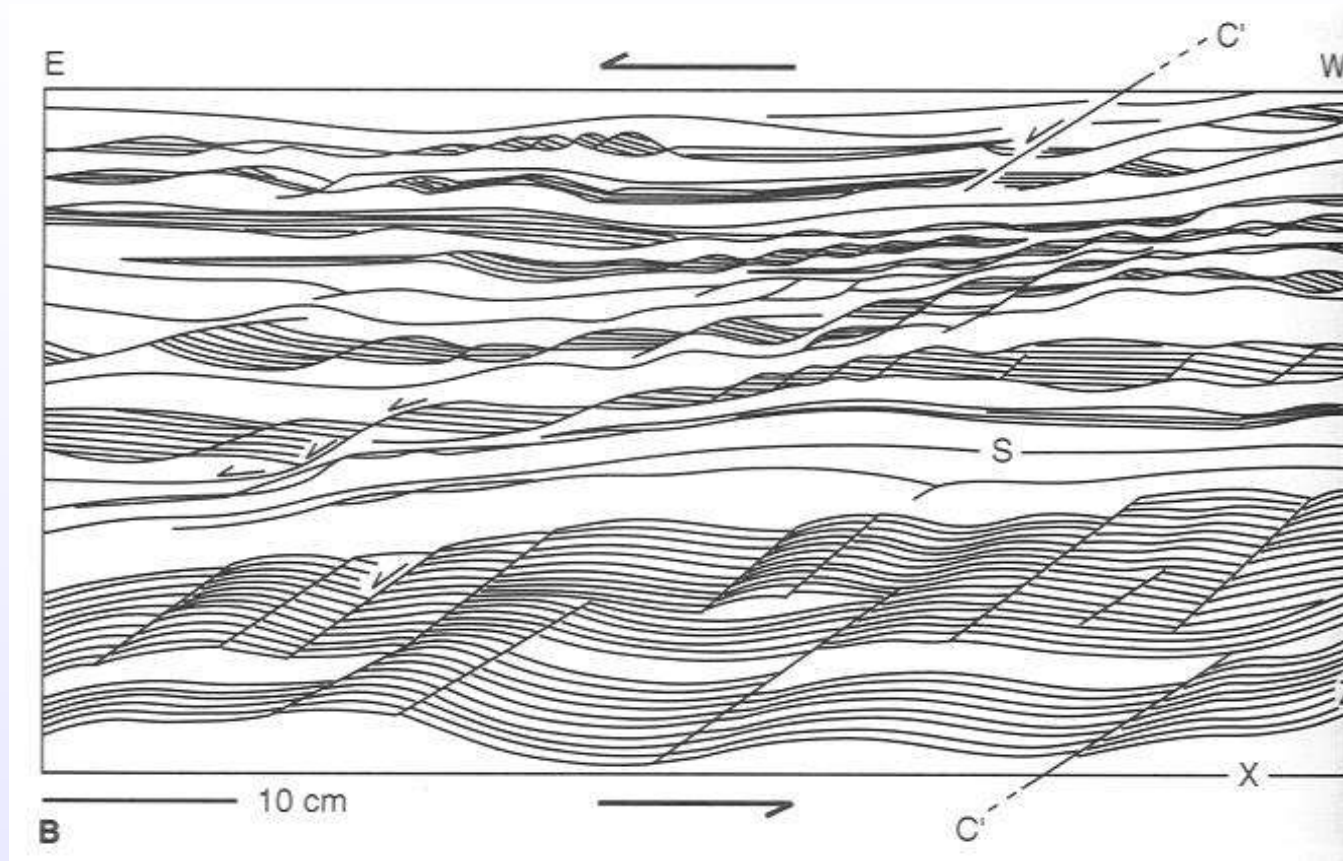

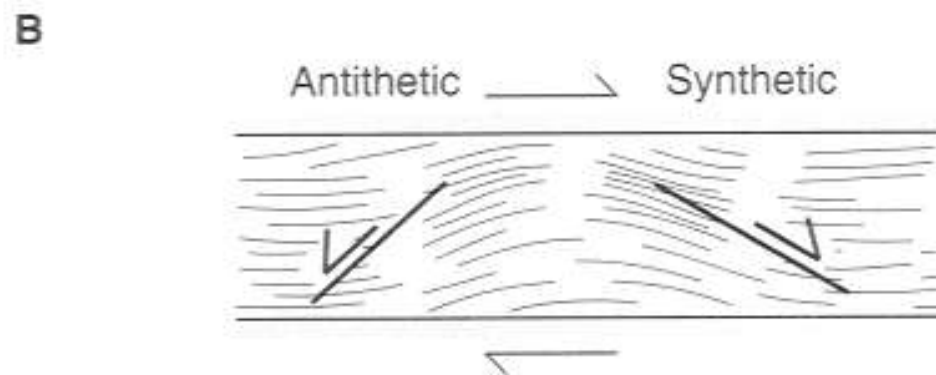
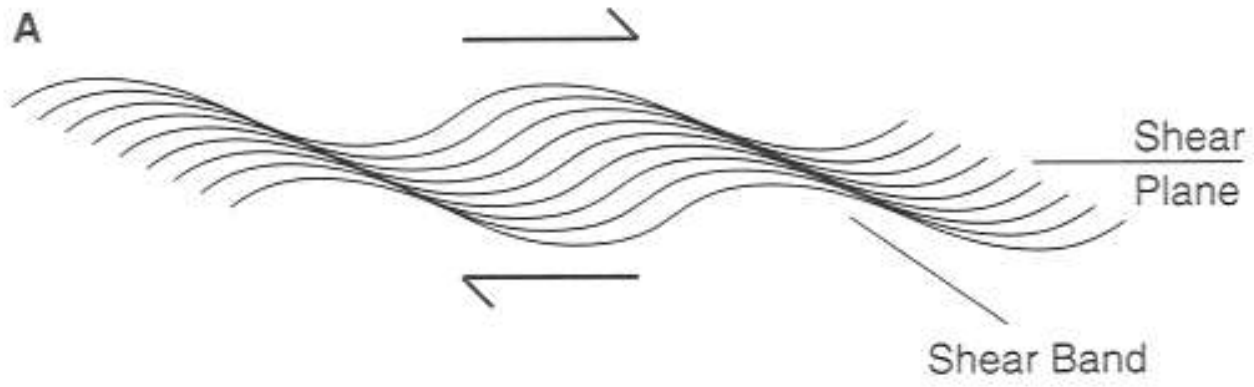

C ou C' ?

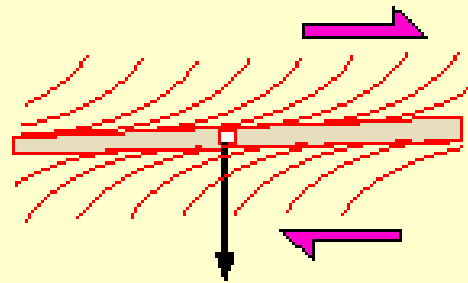

oblique foliation

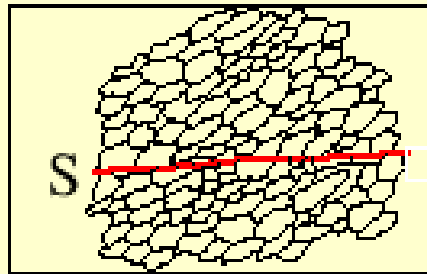

oblique foliation

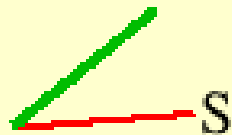

orientation of
shear zone boundary

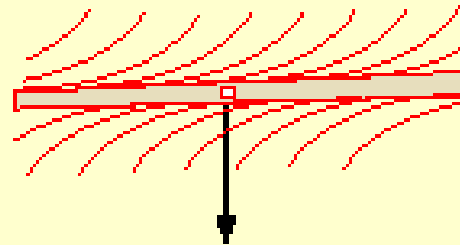

C-type shear bands

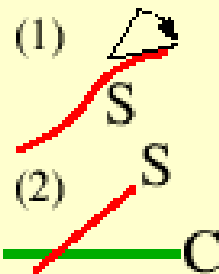
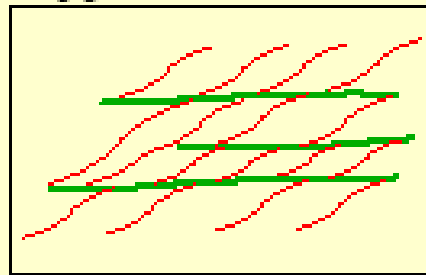

orientation of
shear zone boundary

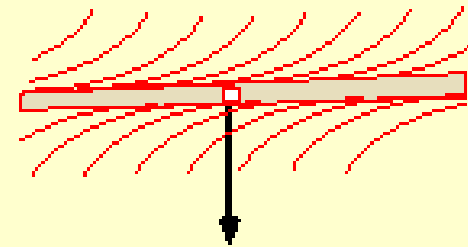

C'-type shear bands

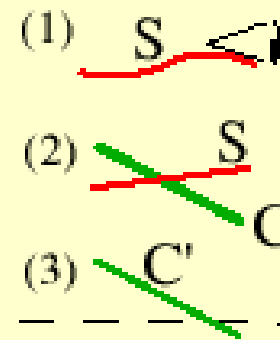
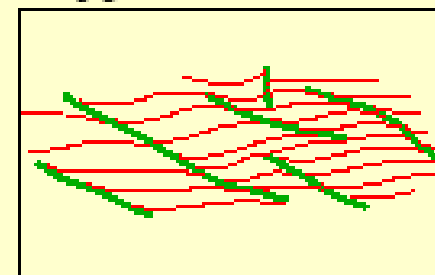

orientation of
shear zone boundary

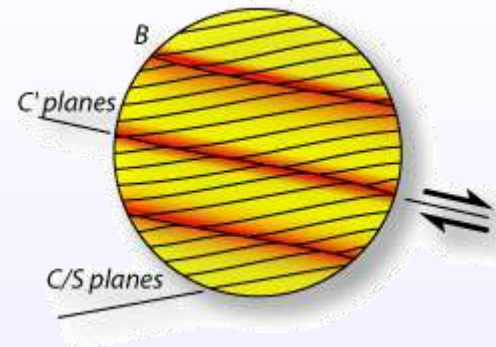
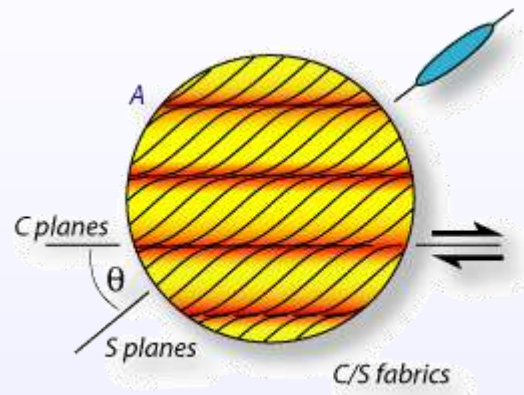

Surcroissances

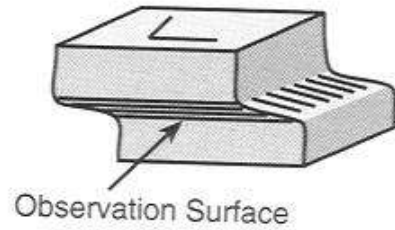

Θ -Object (No Wings)



Winged Objects

Stair Stepping

σ - Object



No Stair Stepping

ϕ - Object



Embayment

δ - Objects



Complex Objects (Several Sets of Wings)



Asymétrie des plis

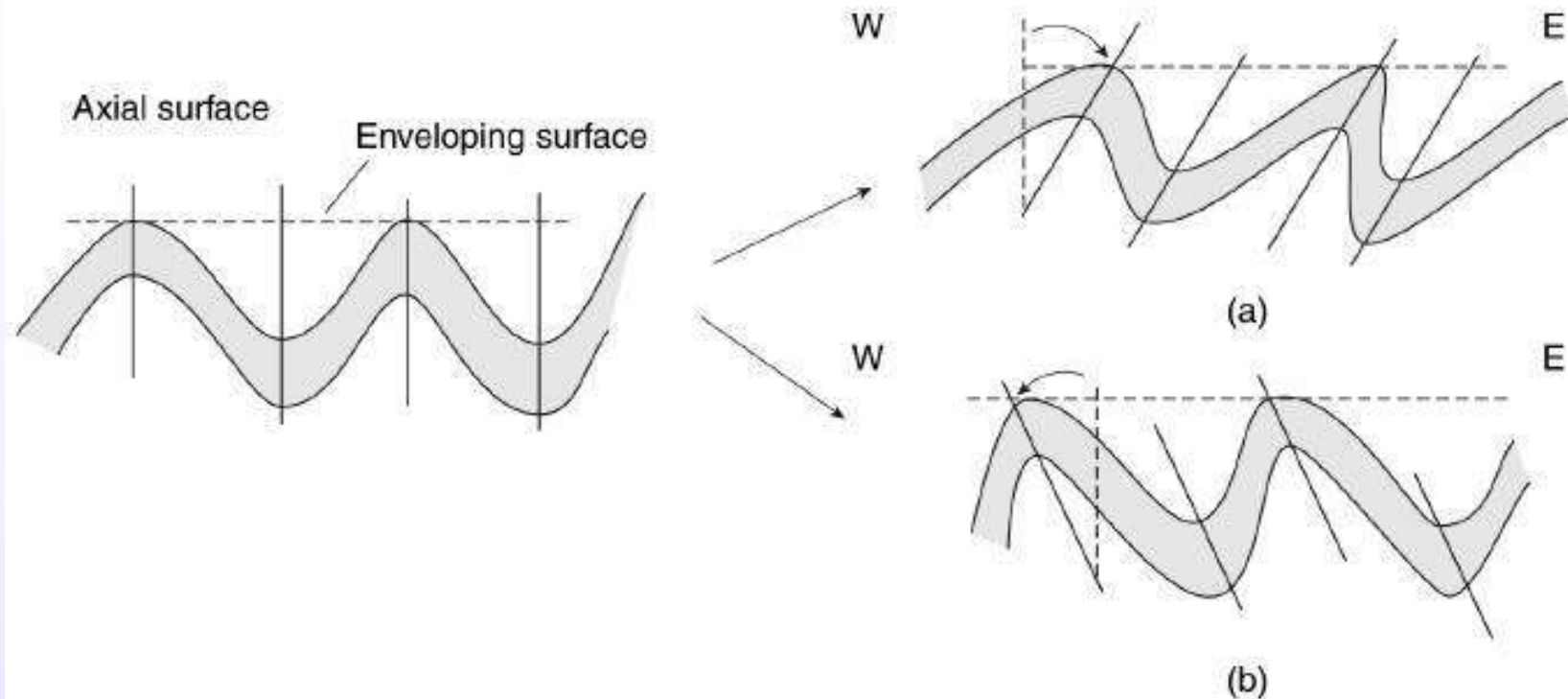
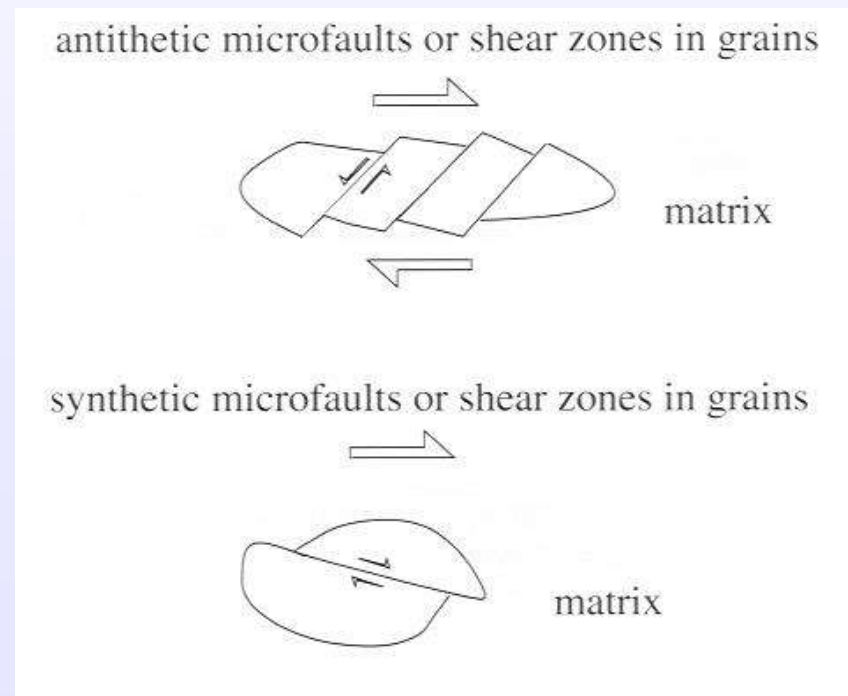
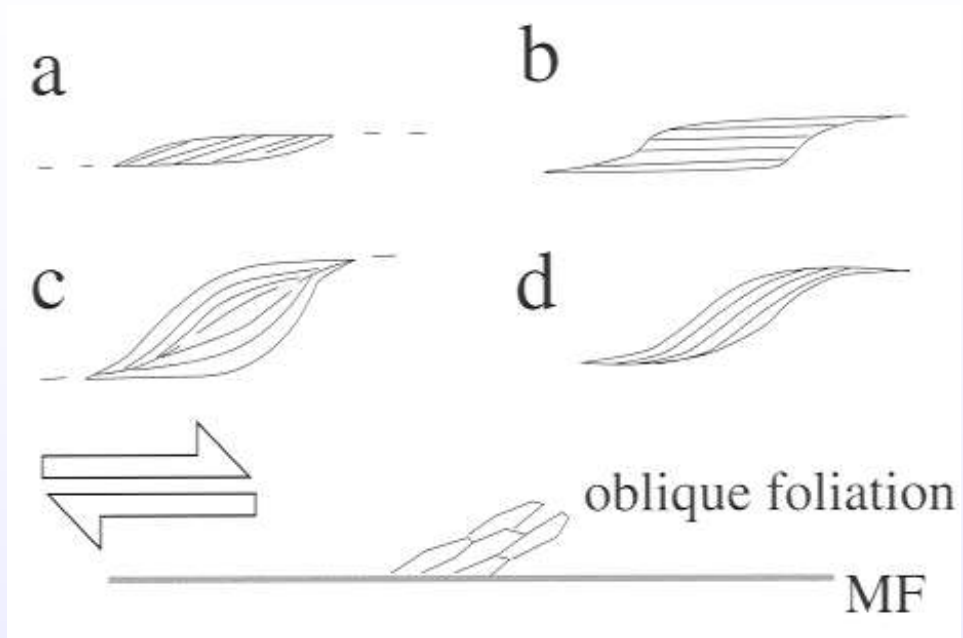

FIGURE 10.15 Fold vergence, clockwise (a) and counterclockwise (b), is defined by the apparent rotation of the axial surface from a hypothetical symmetric fold into the observed asymmetric fold, without changing the orientation of the enveloping surface. In a given geographic coordinate system we may also say east-verging (a) and west-verging (b) folds for clockwise and counterclockwise folds, respectively [for this example]. In all descriptions we are looking down the plunge of the fold.

Divers...







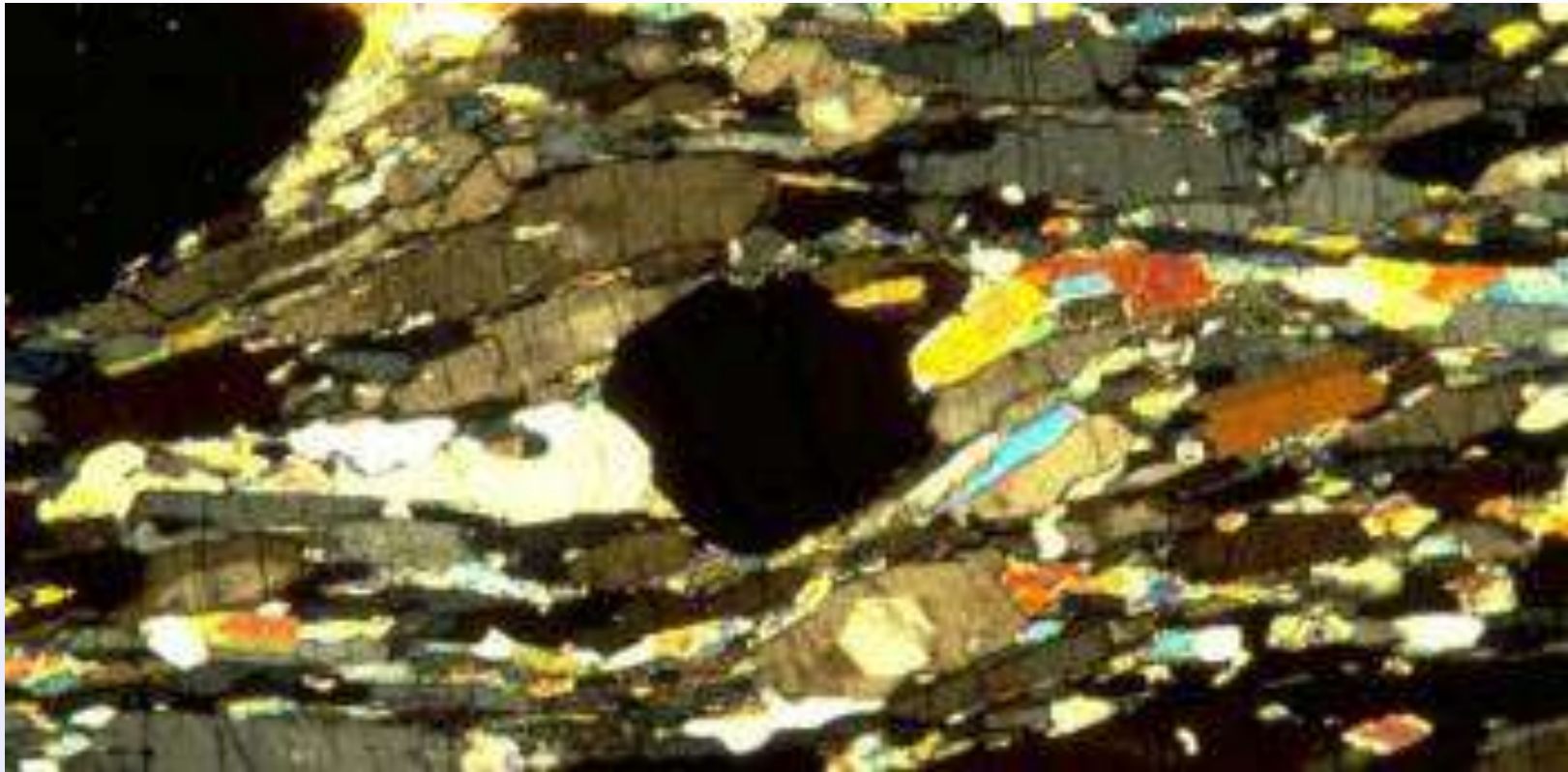

Sigmoidal foliation pattern and strain increase adjacent to a shear zone





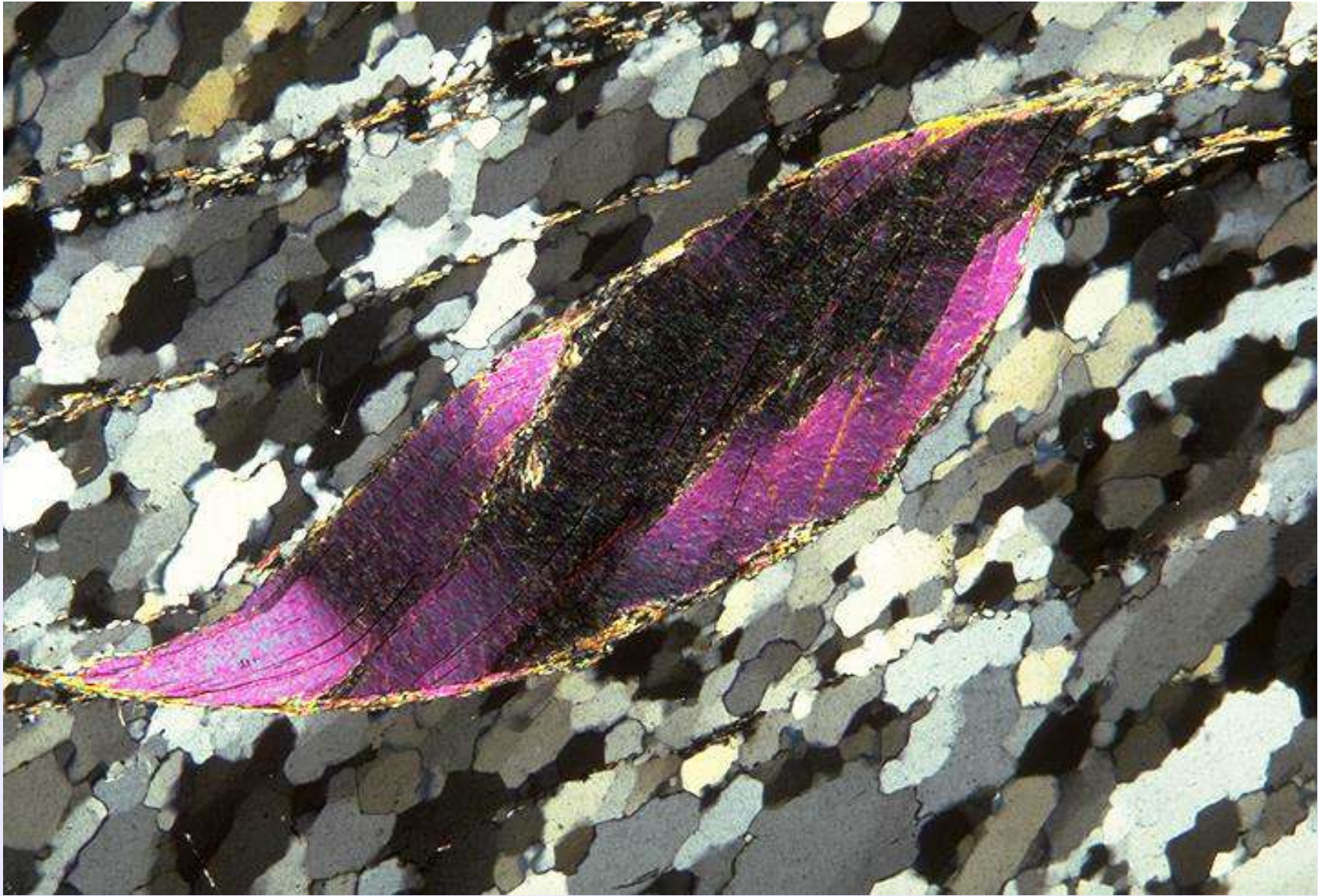

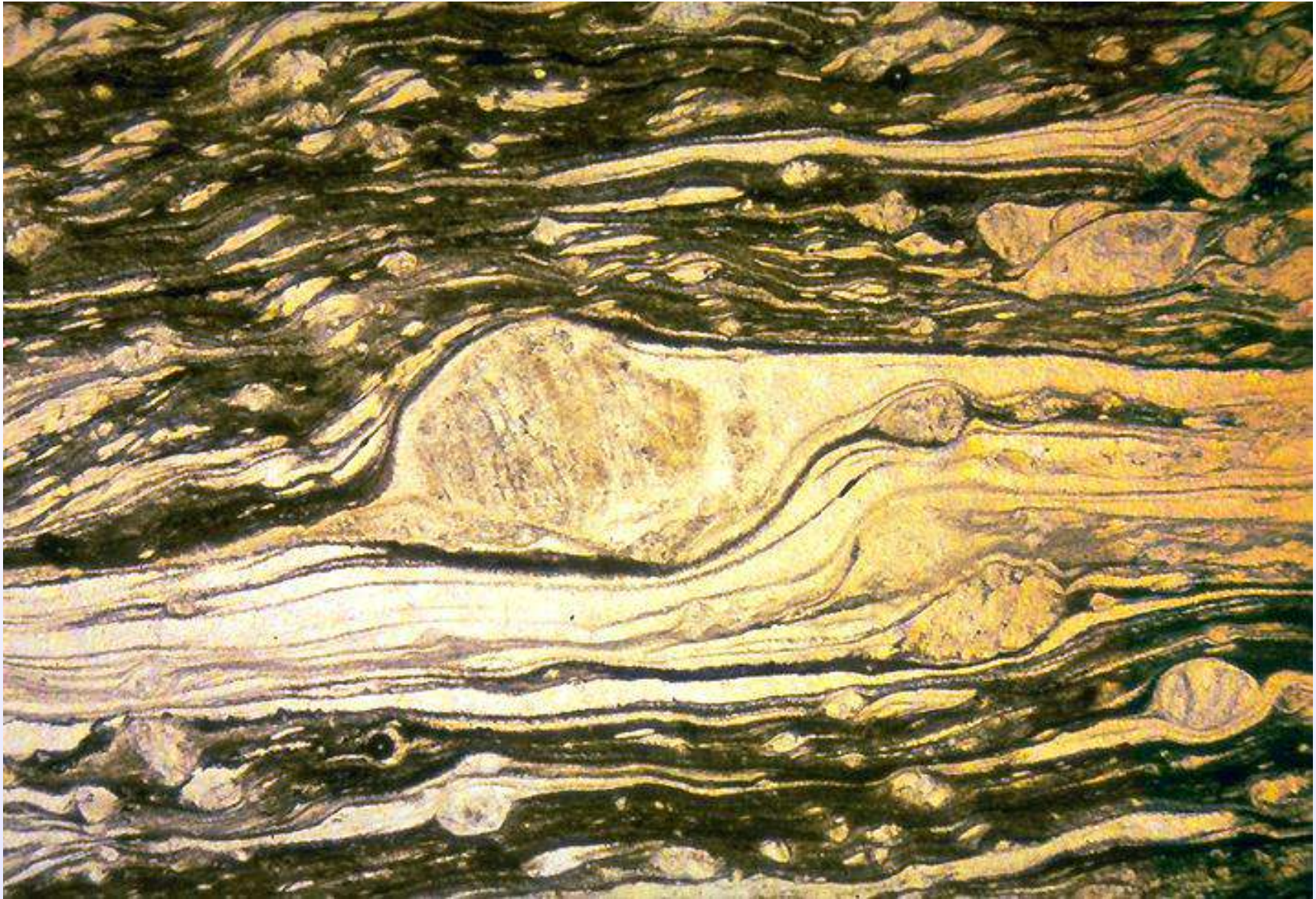



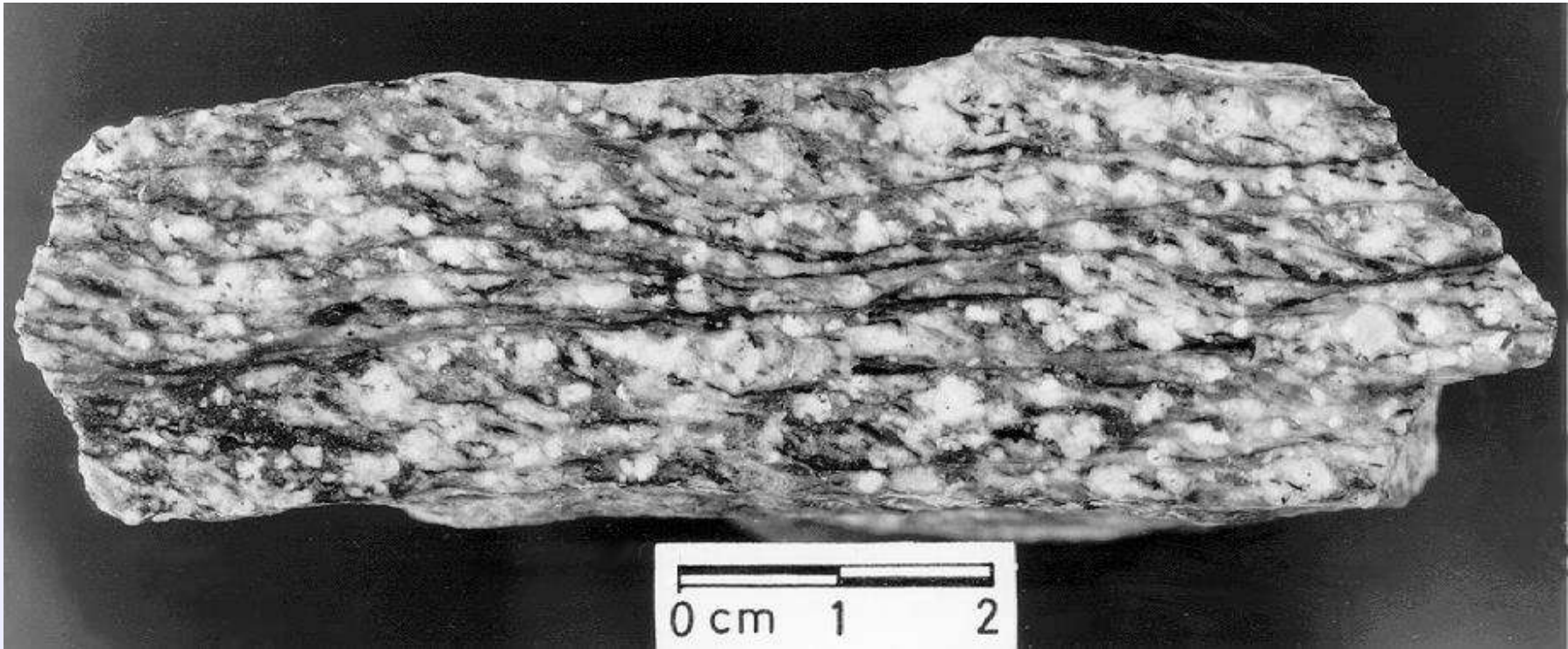





SZ à l'échelle régionale

Zones profondes
des chaînes de
montagnes :
SZ = équivalent des
failles!

charriages synsédimentaires-
tectonique cassante

plis isopaques

plis anisopaques-
schistosité

foliation



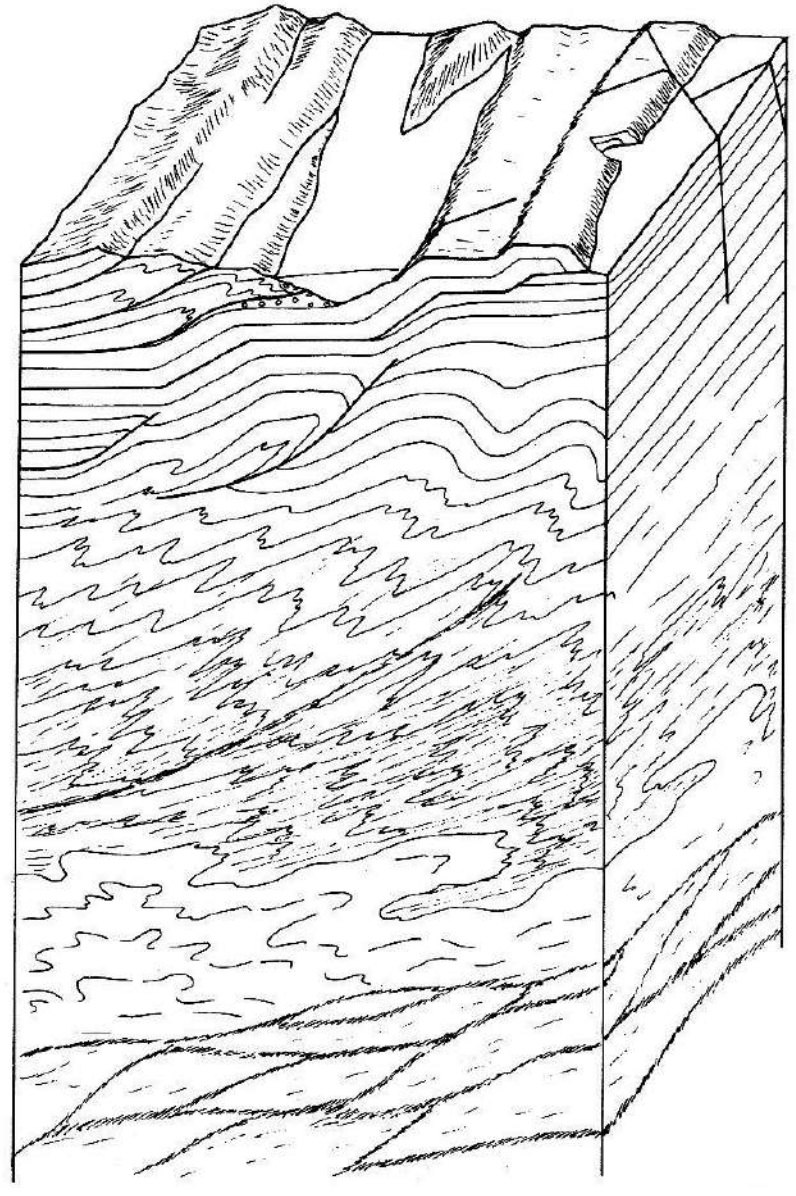

dômes migmatitiques

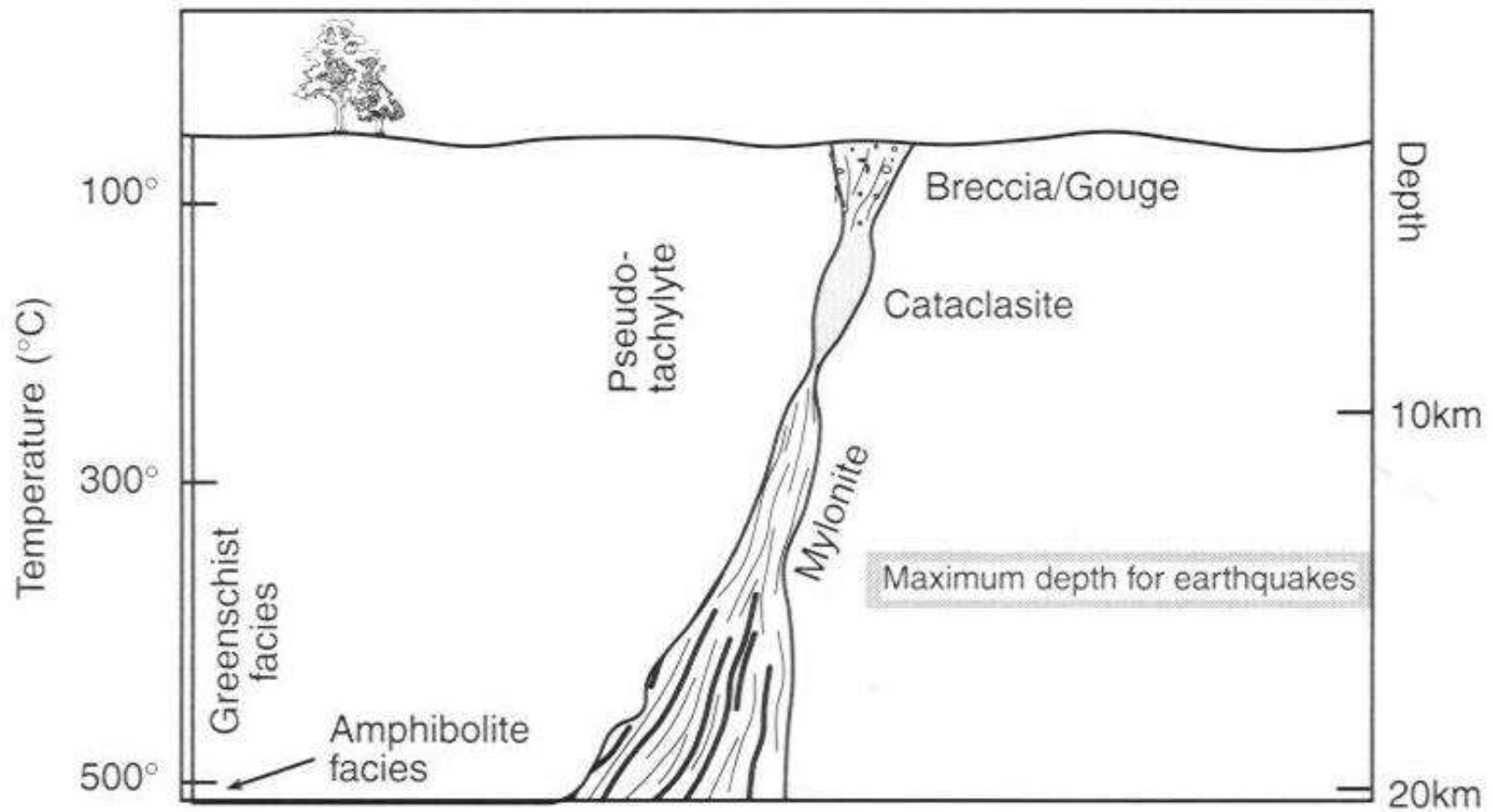
cisaillements ductiles

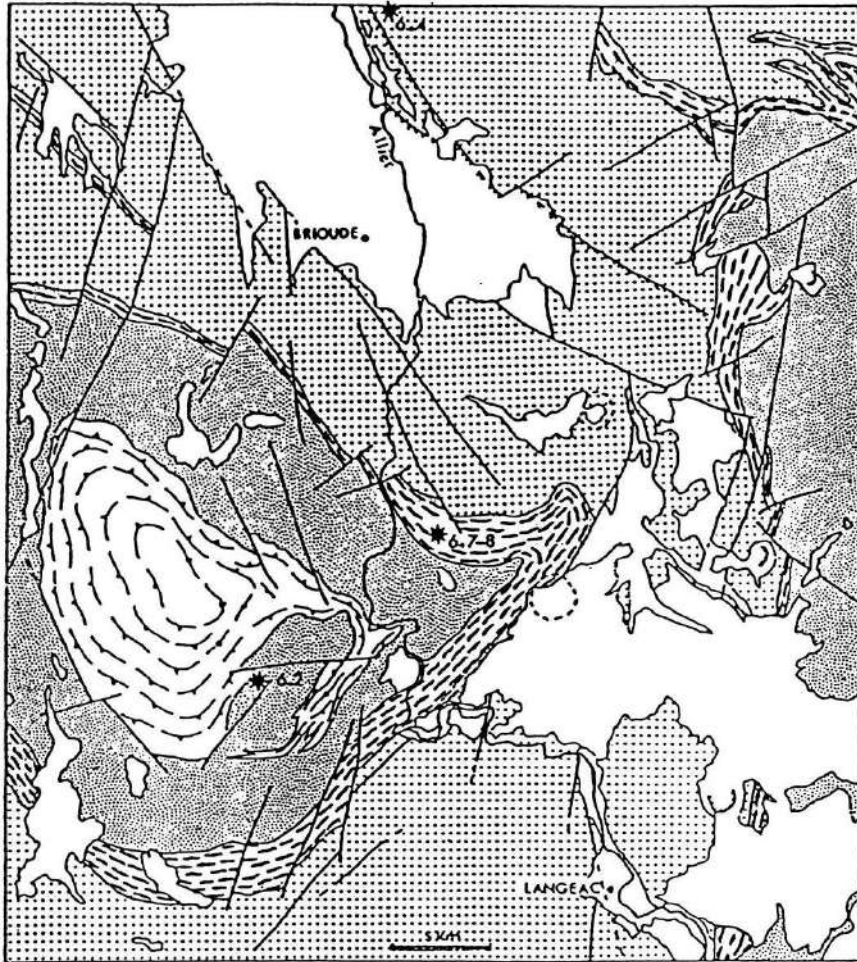





-  Formations volcaniques et superficielles
-  Gneiss anatectiques à reliques granitiques
-  Groupe leptyno-amphibolique
-  Gneiss à biotites et sillimanites
-  Orthogneiss du Ceyloux

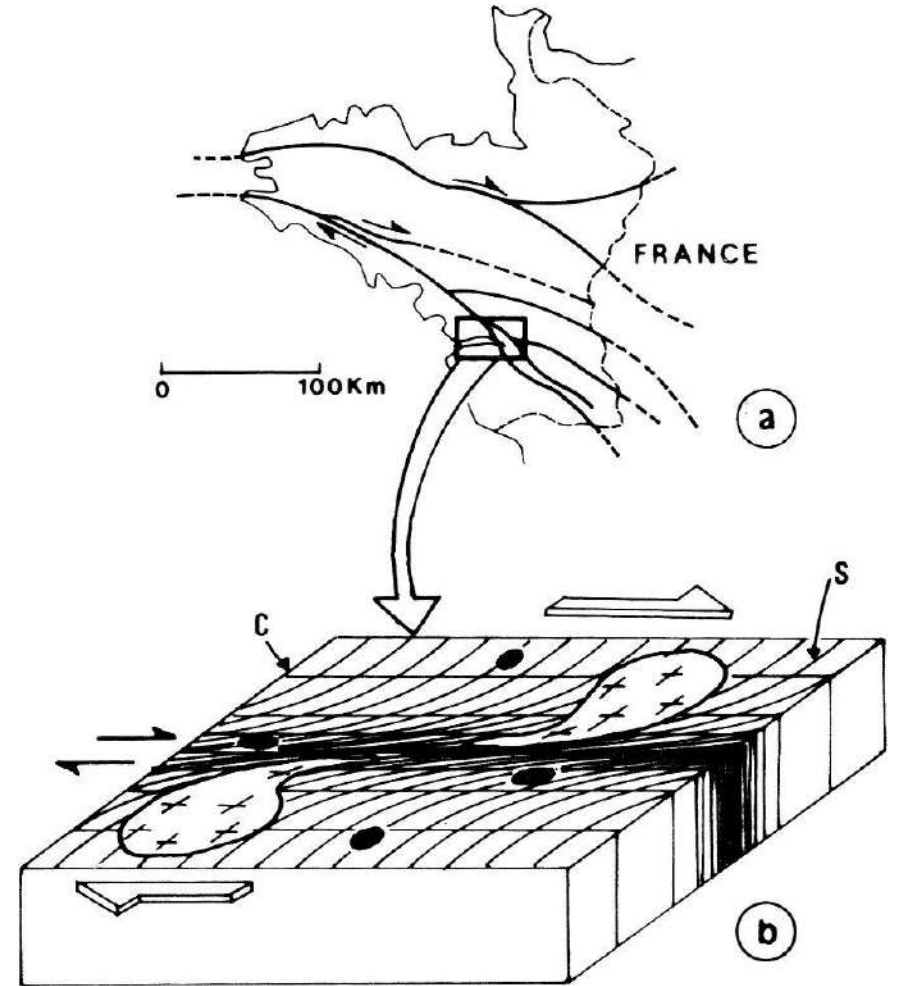

Les plis

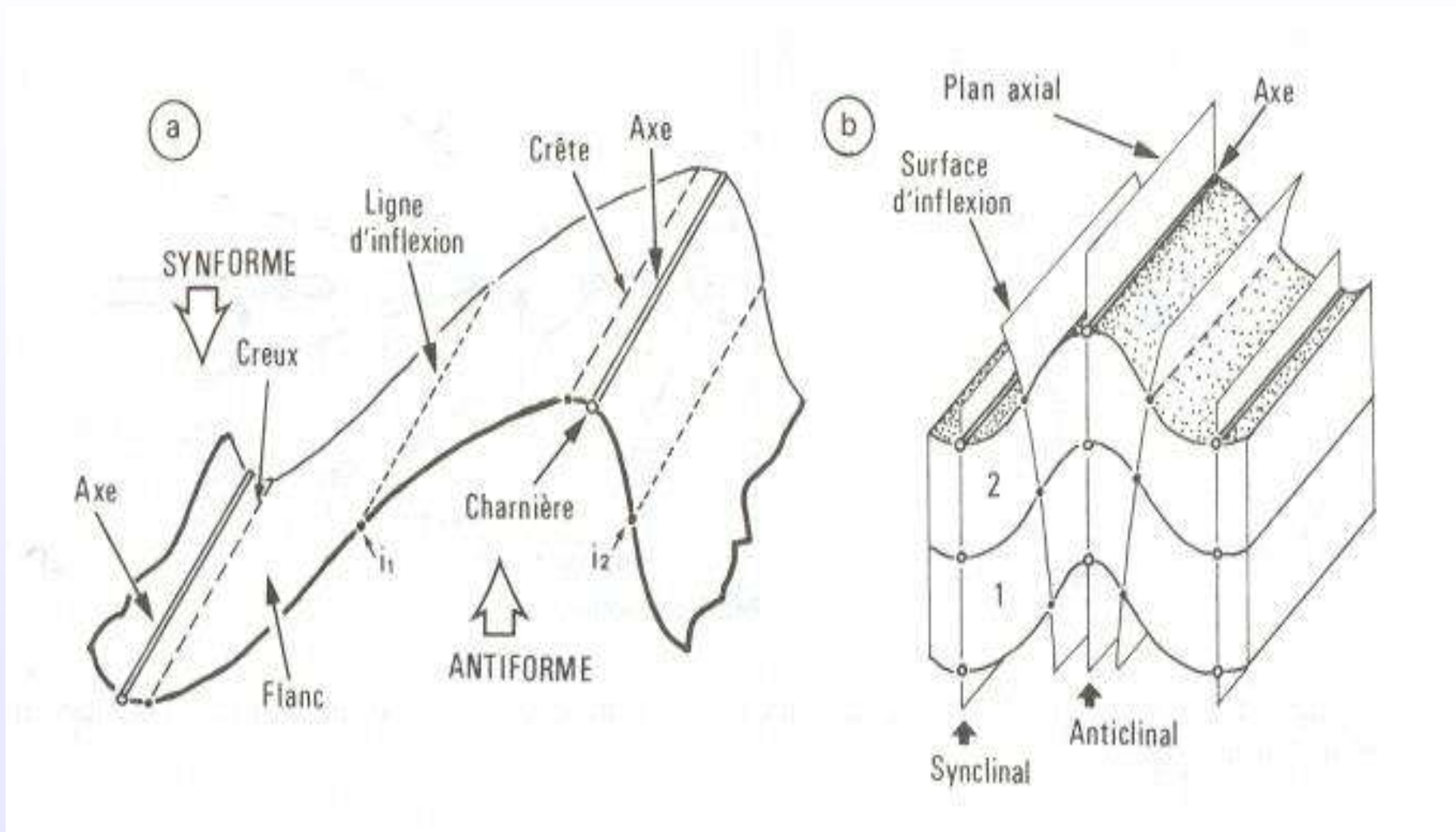

Forme

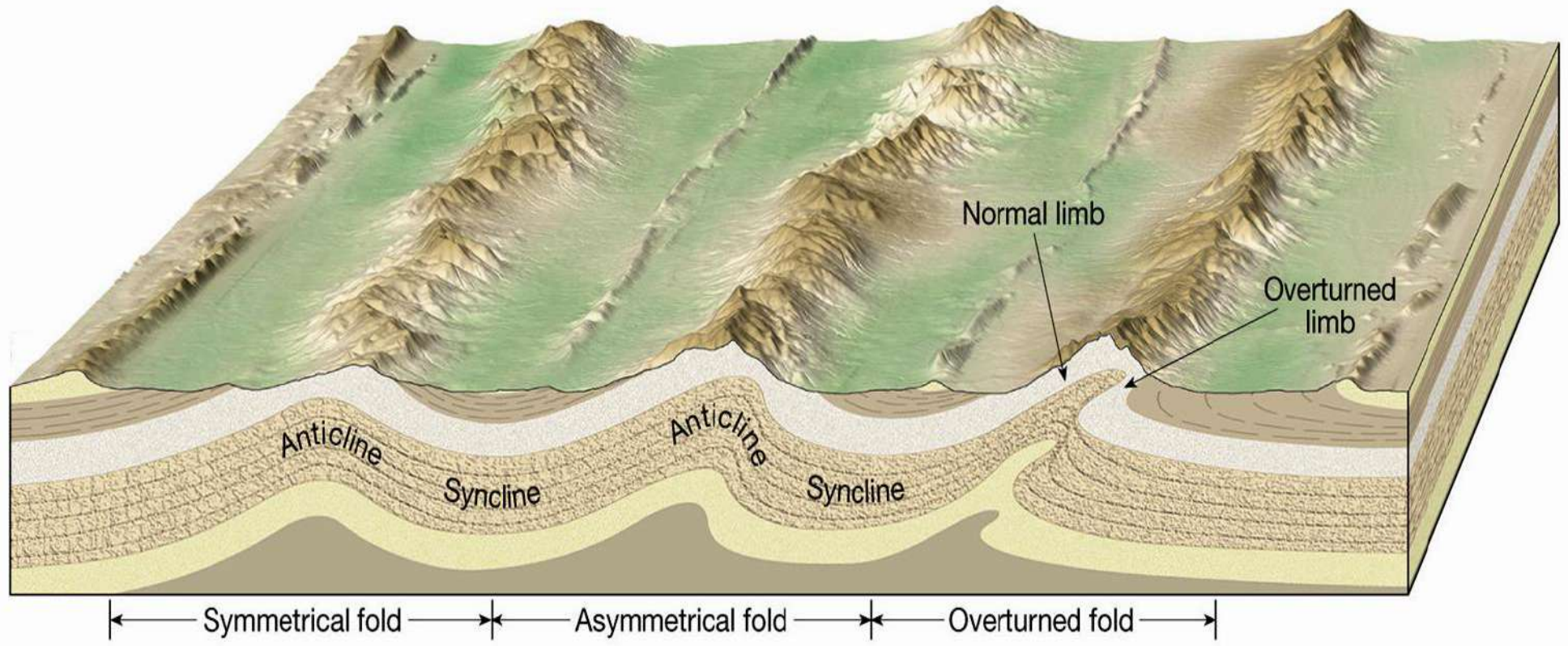

Attention...

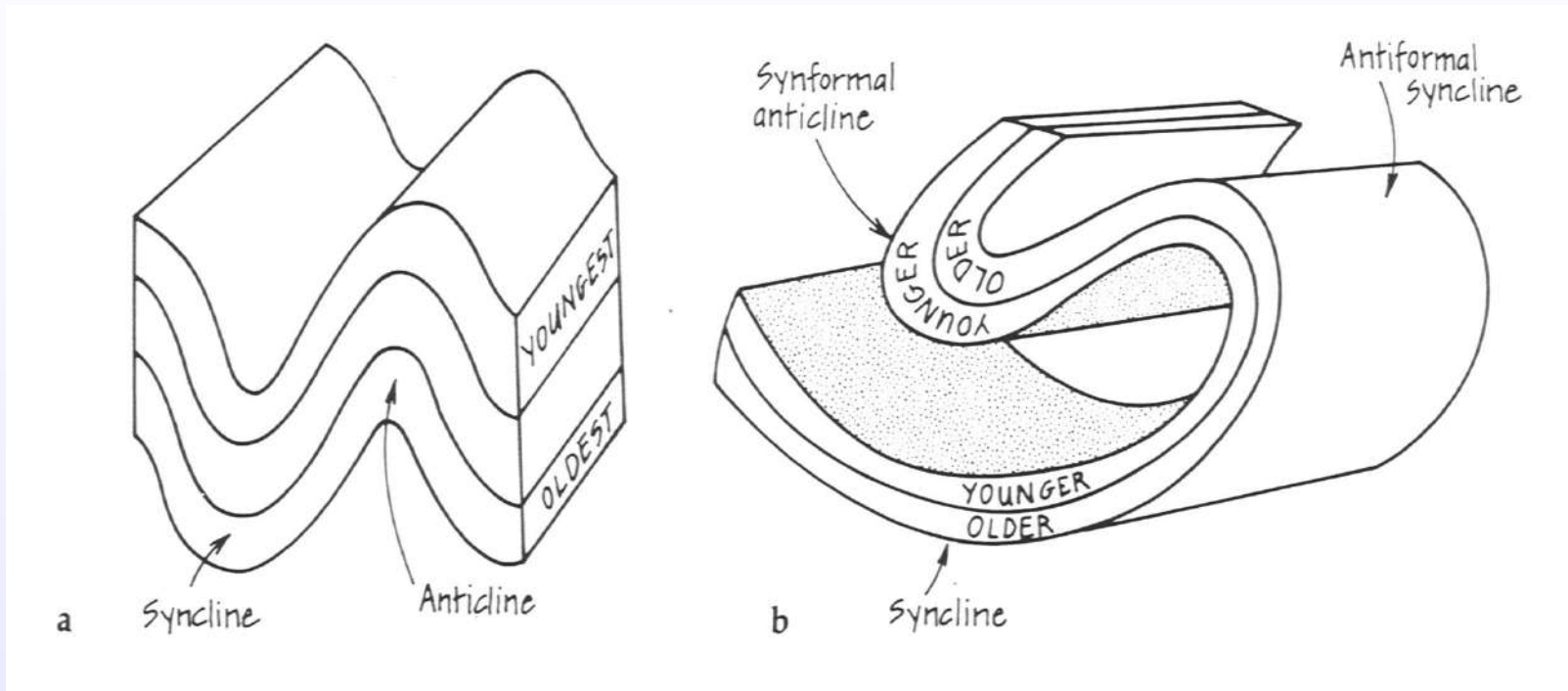

Profil

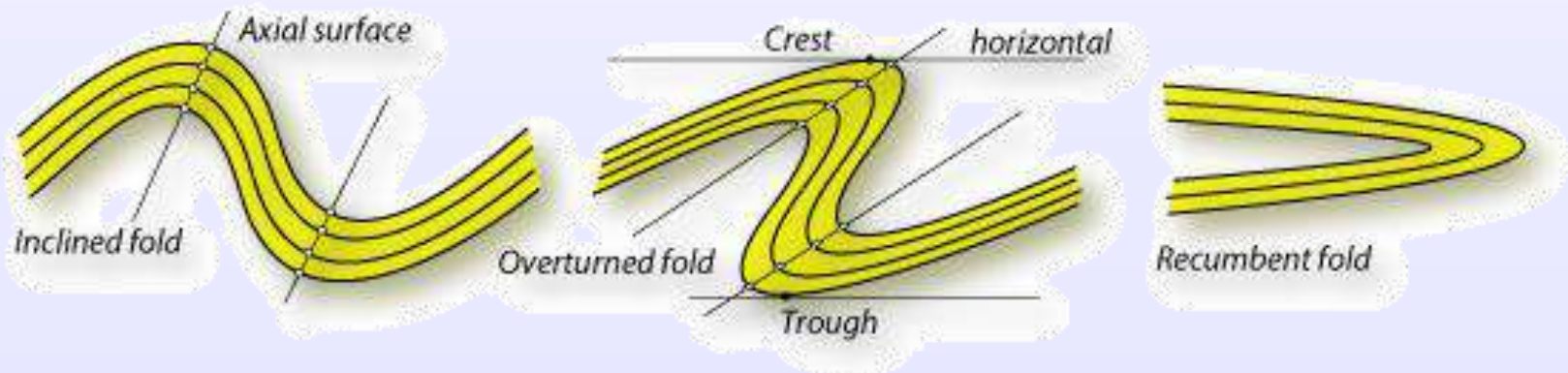
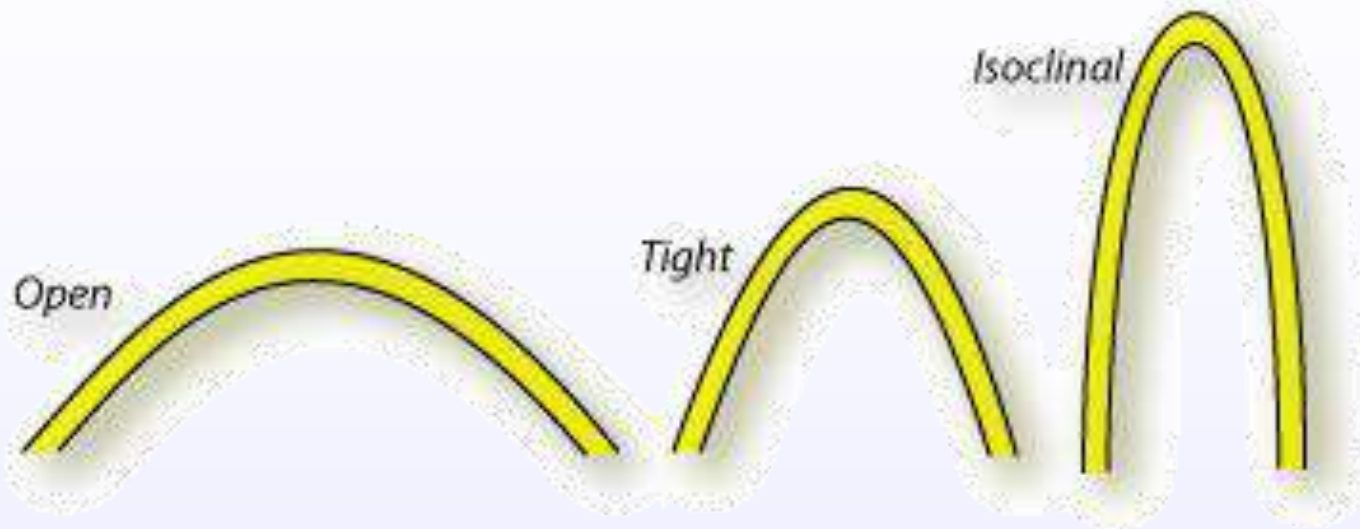

Pendage de l'axe

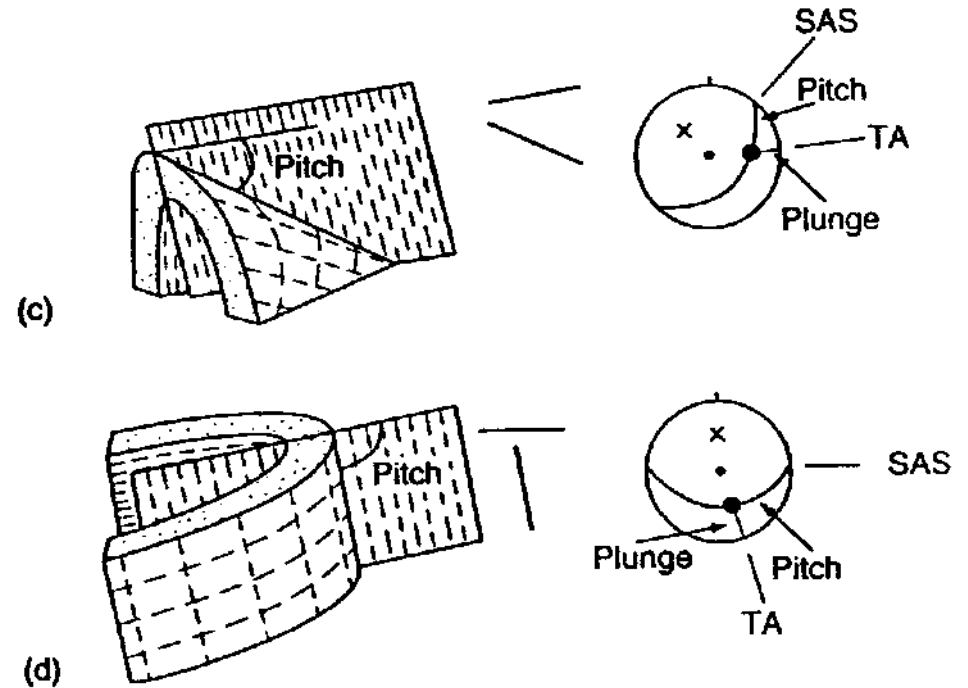
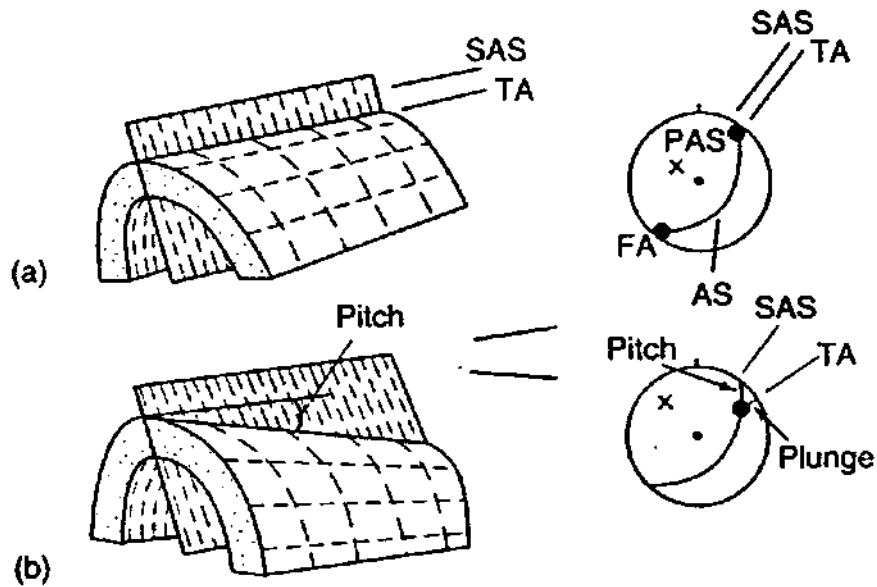

Plis isopaques ; plis conformes

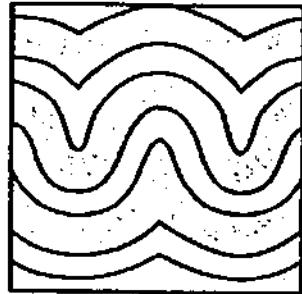

(a) Parallel-concentric

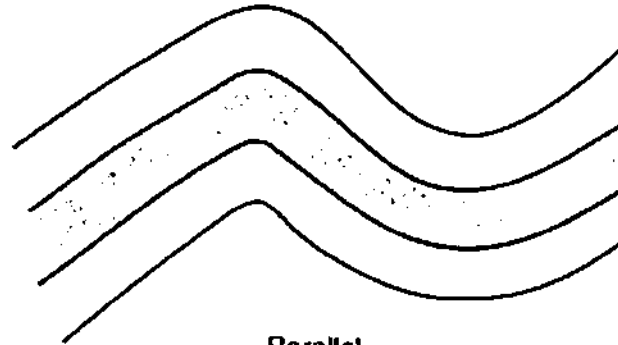

Parallel

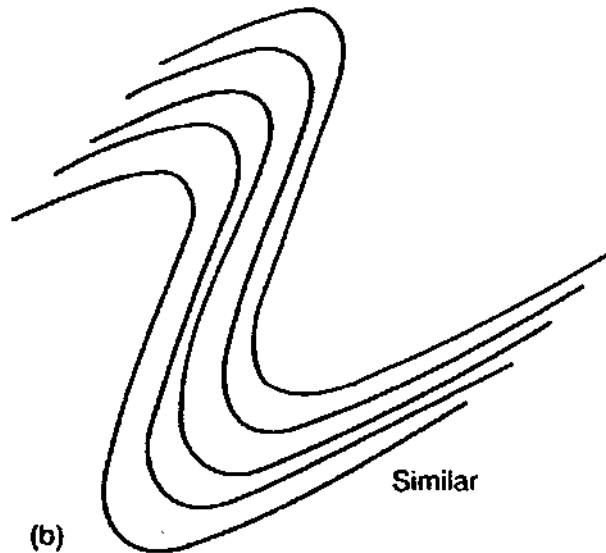

Similar

(b)

Plis particuliers

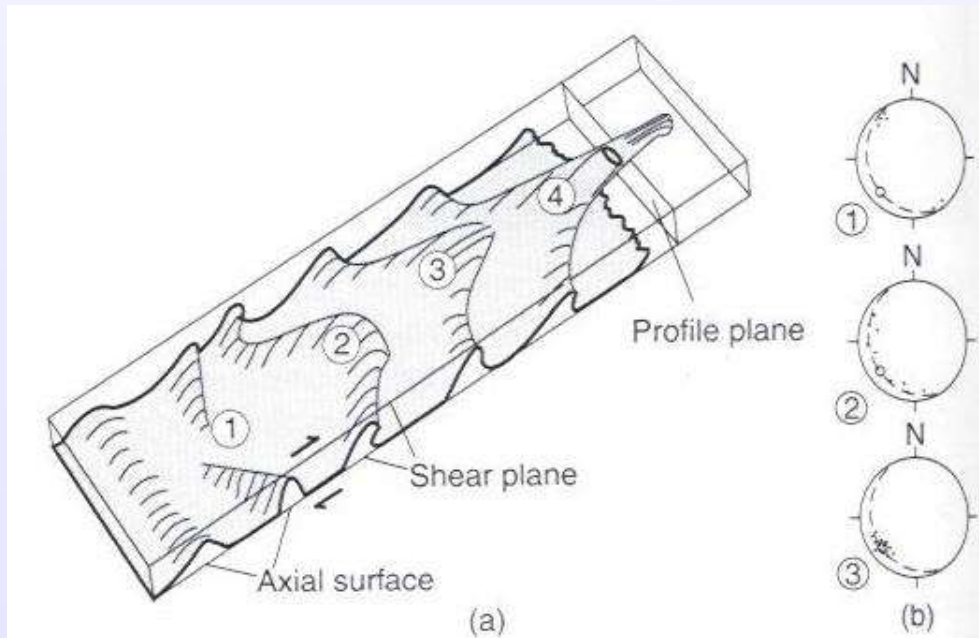
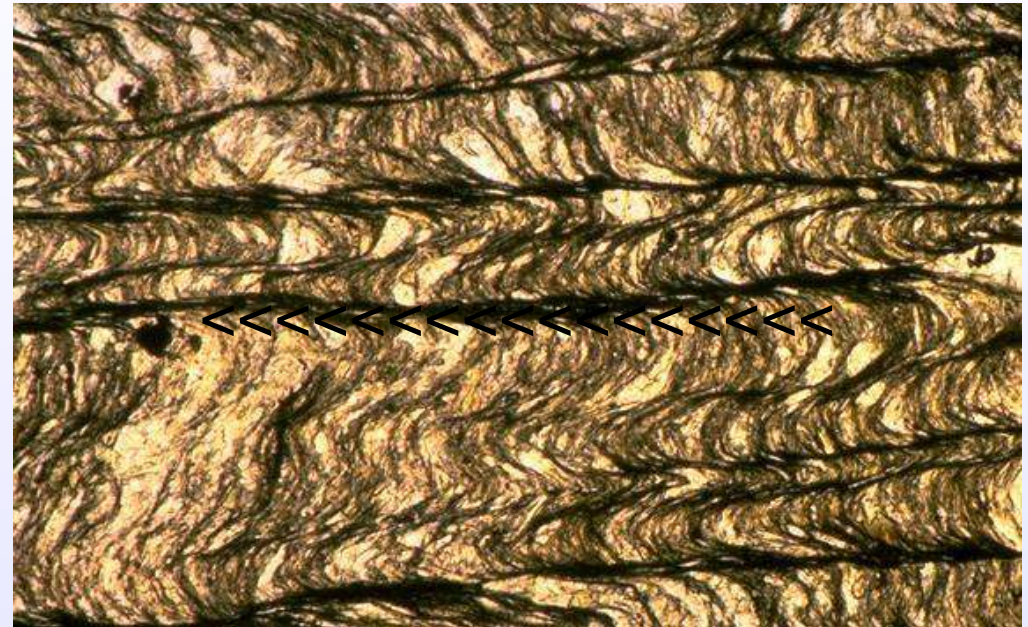
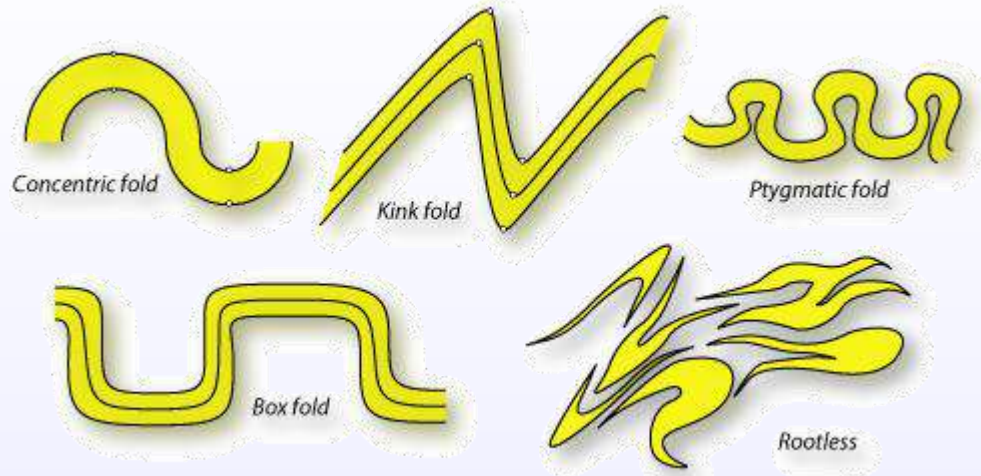

Interférences de plis

(a) Type 0

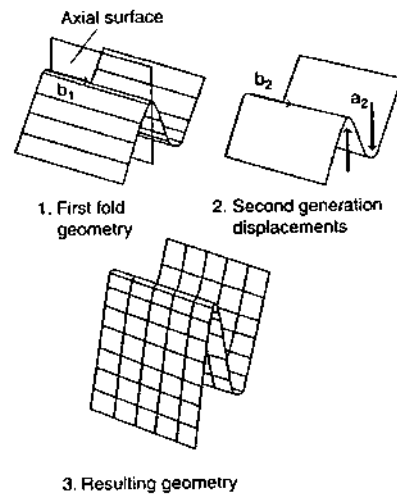

(b) Type 1

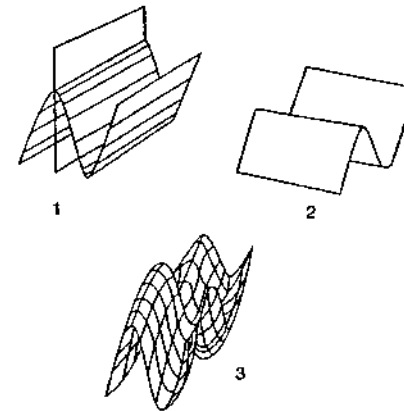

(c) Type 2

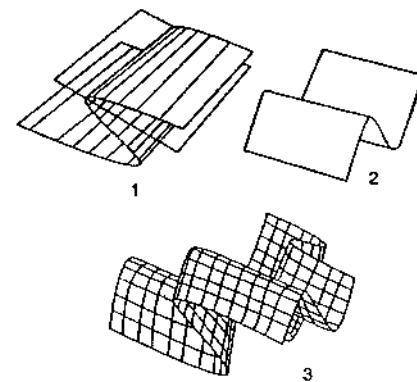

(d) Type 3

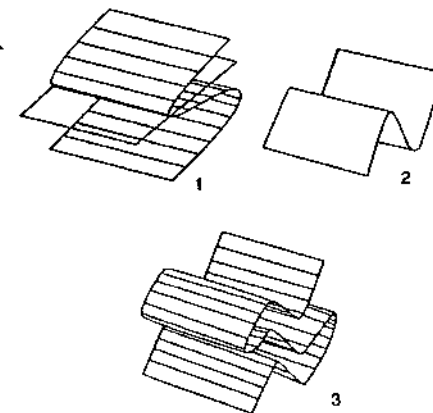

Schistosité de plan axial

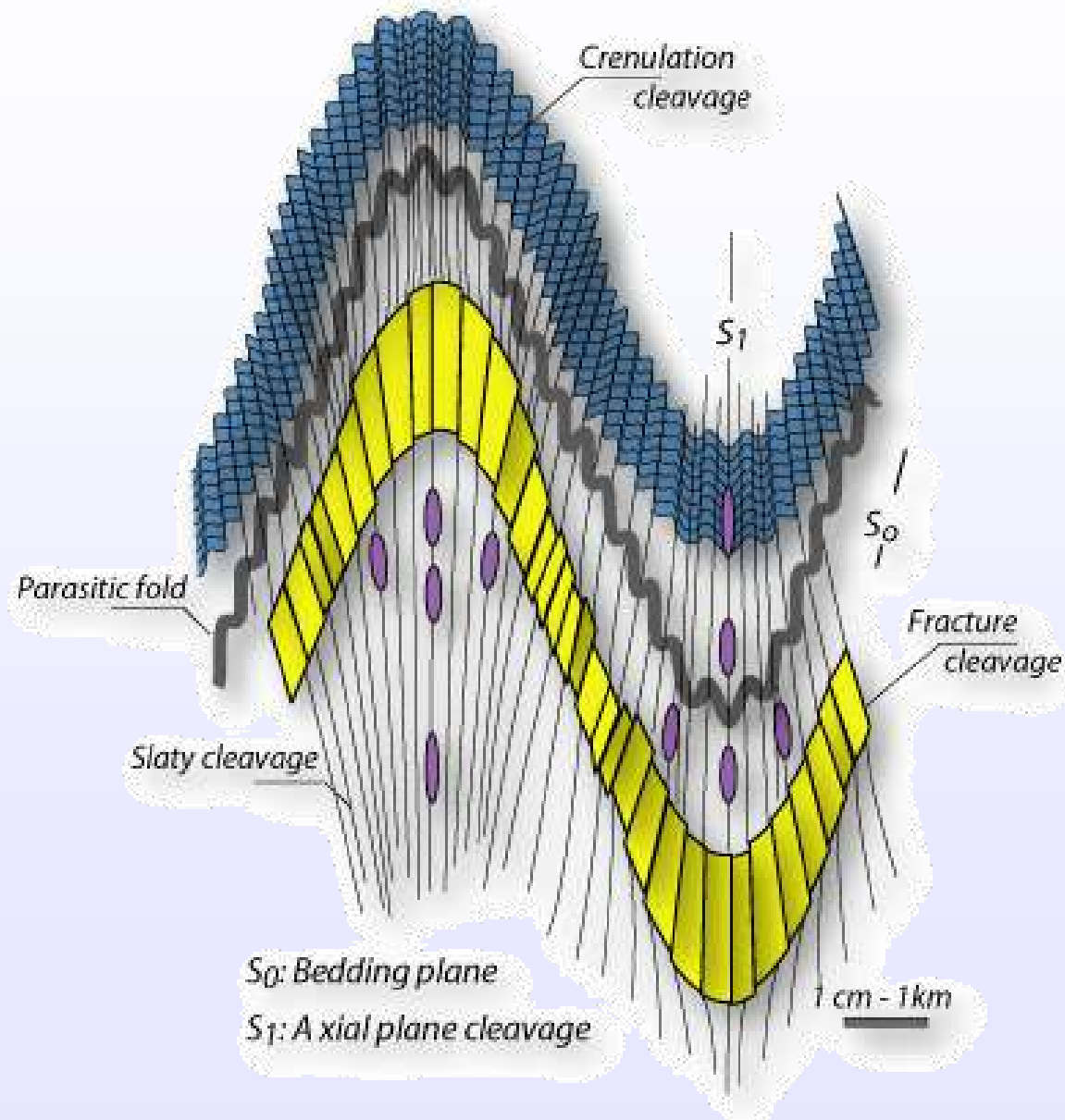

Associations de plis « parasites »

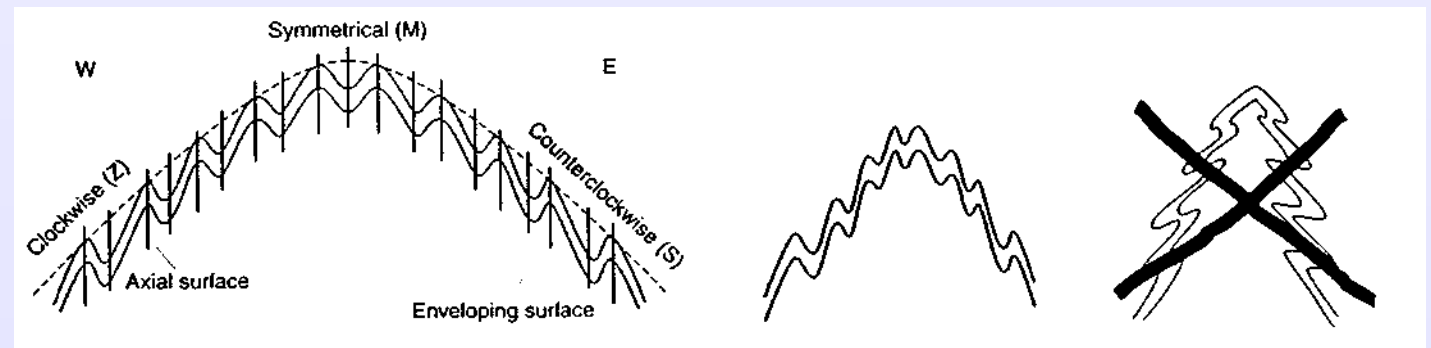
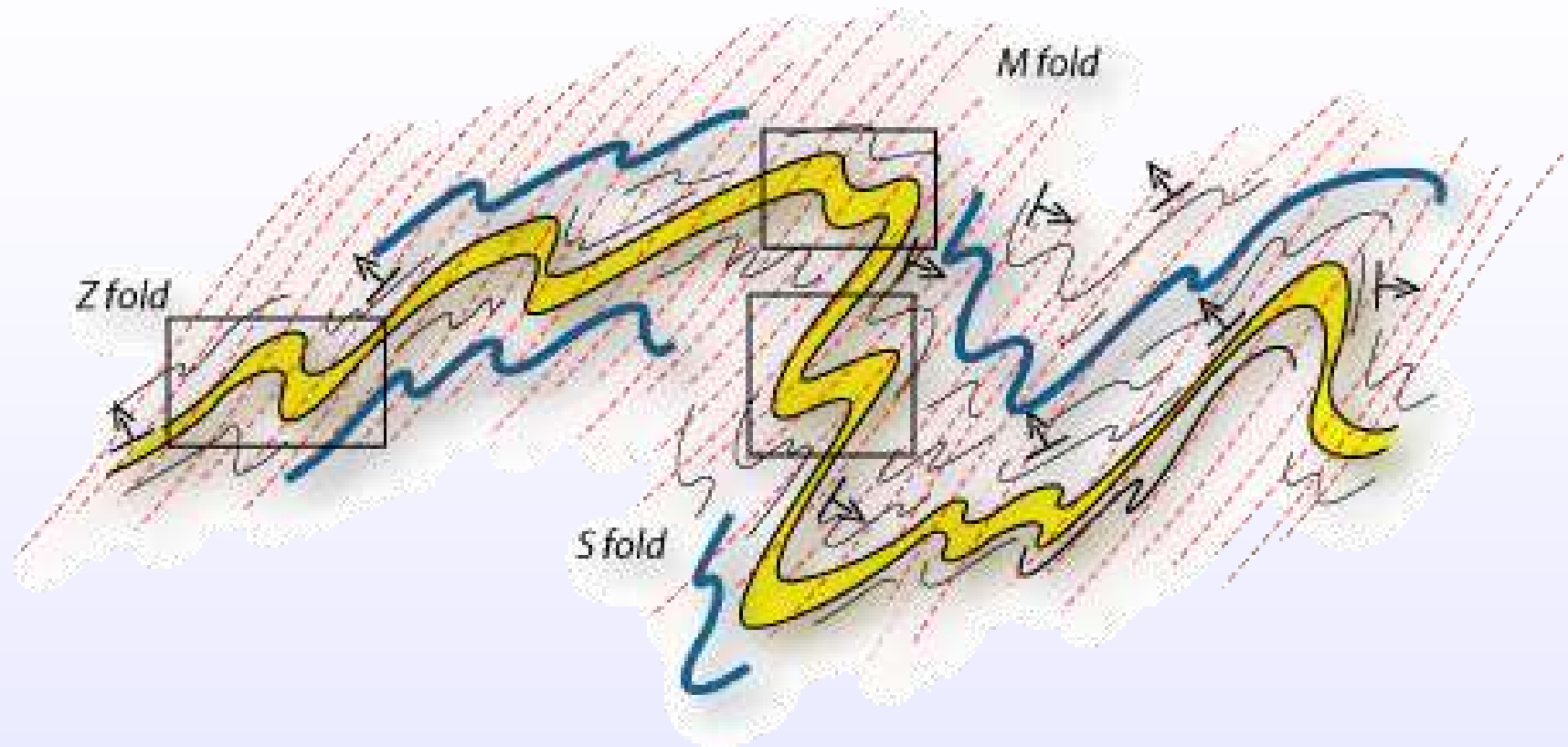

Utiliser ces relations sur le terrain...

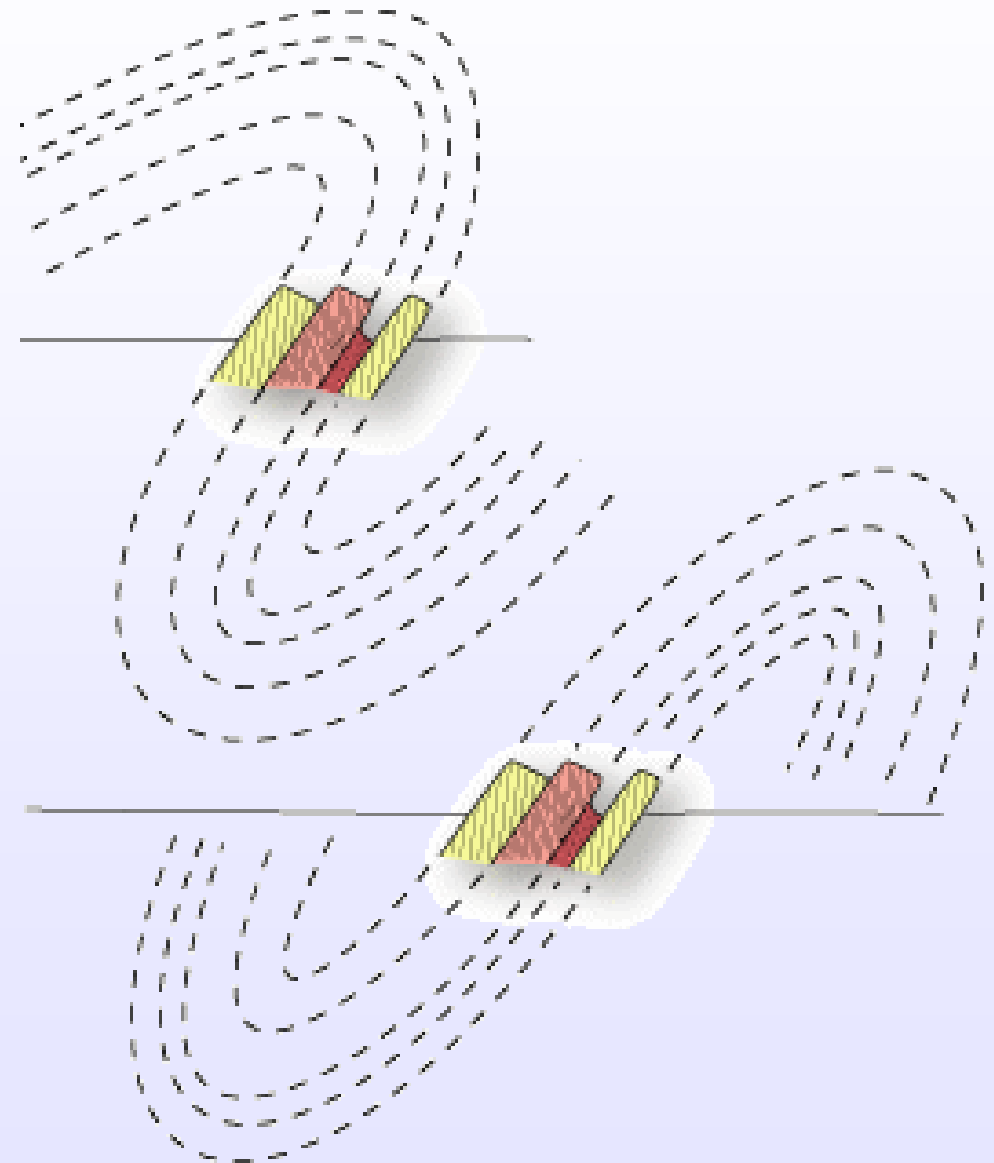
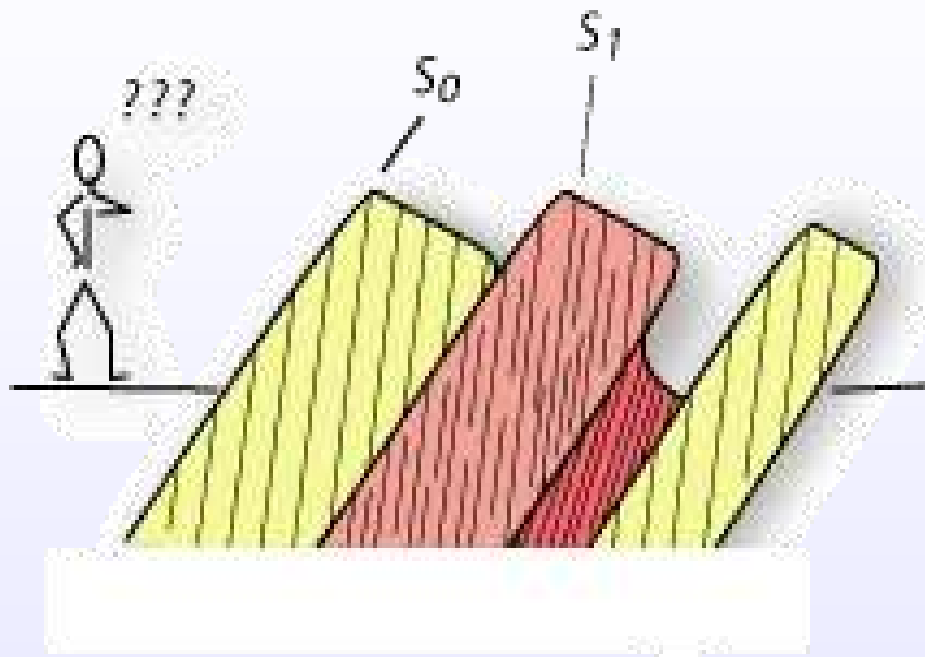

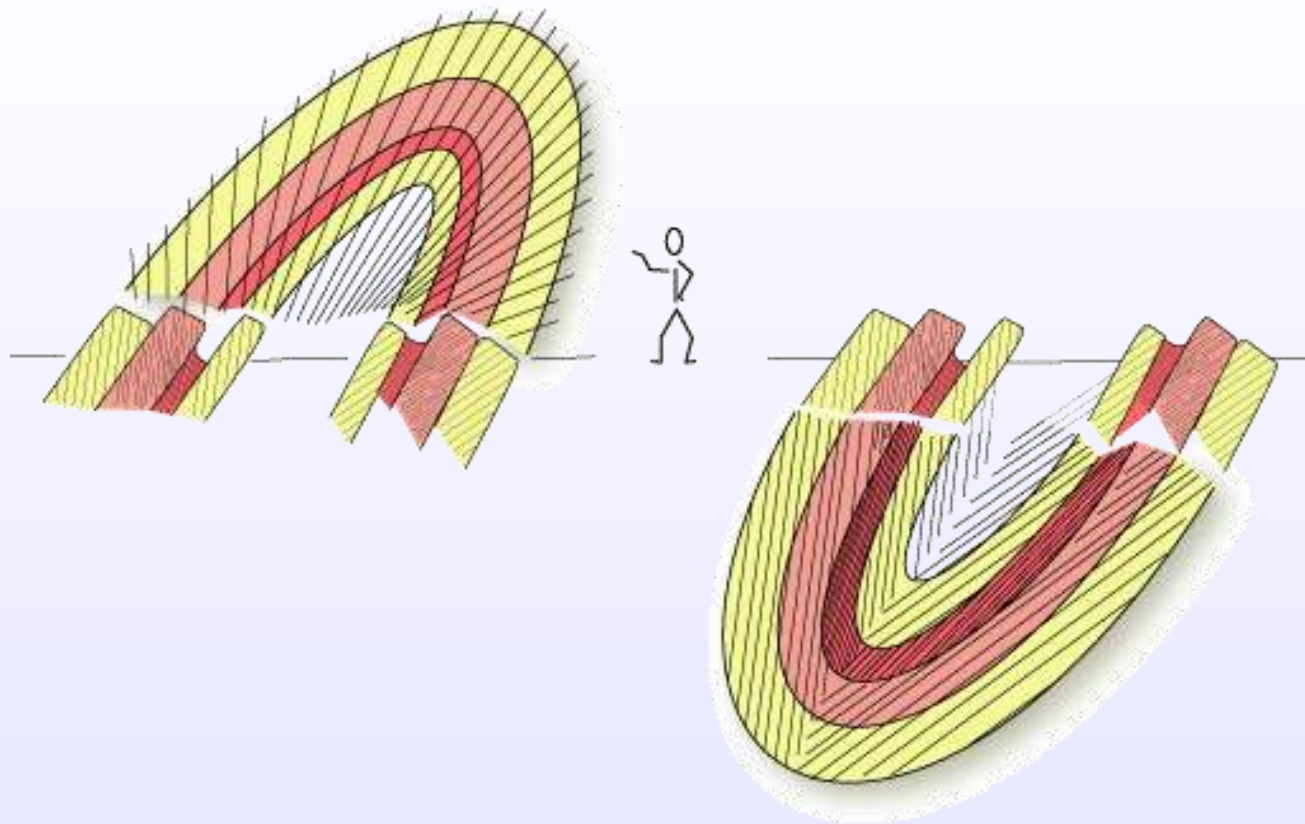

1) Flexion et formation de plis isopaques : le flambage

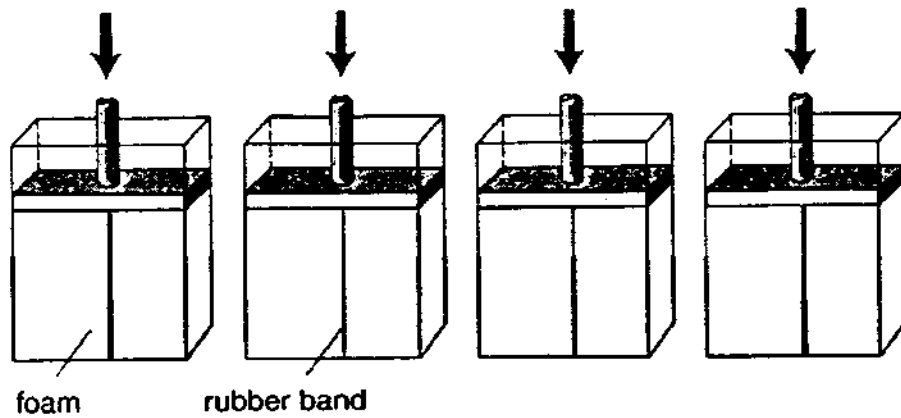

(a)

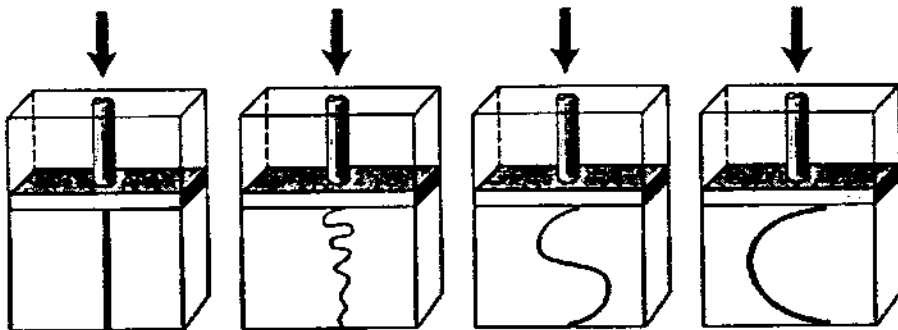

(b)

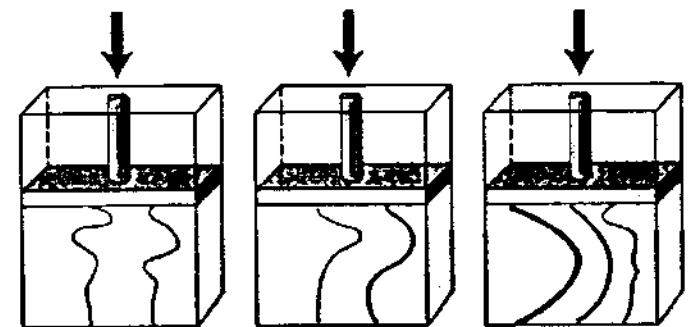

(c)



(a)

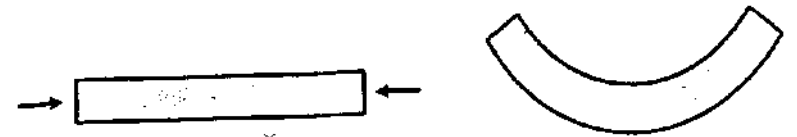

(b)

Contraste de viscosité

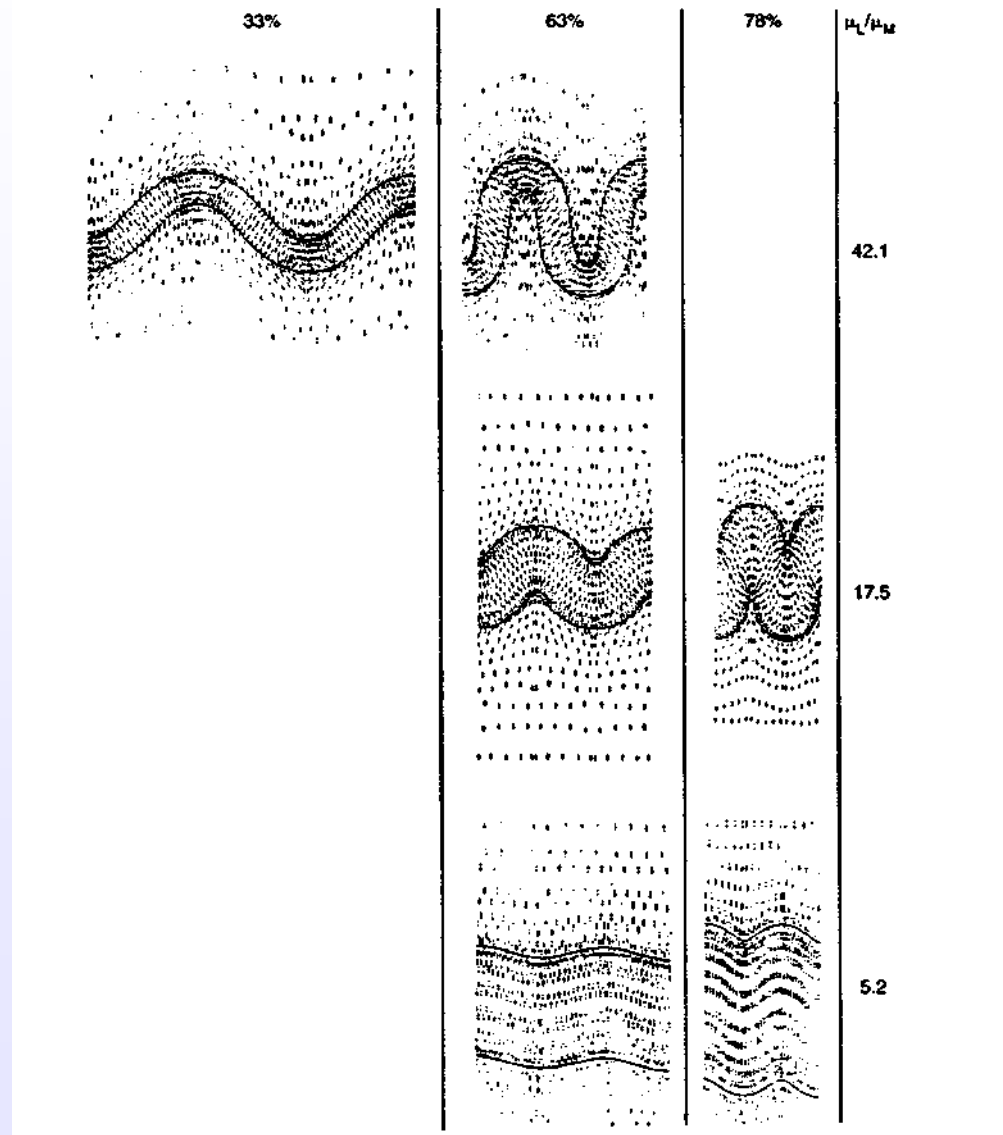

Plissement d'une pile de couches

A. Single competent layer

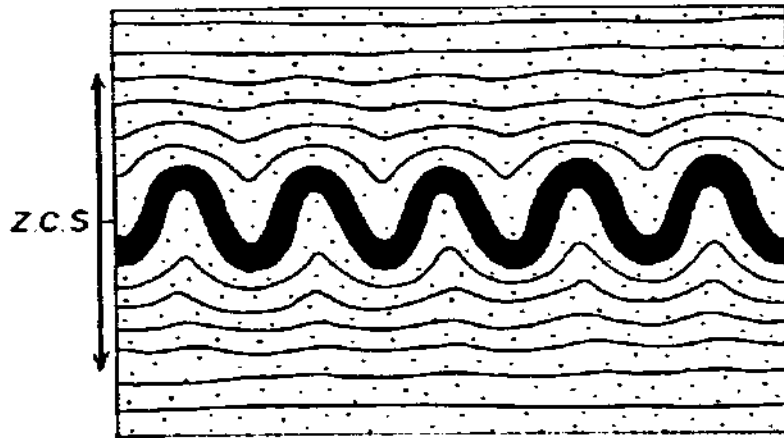

C. Harmonic folding

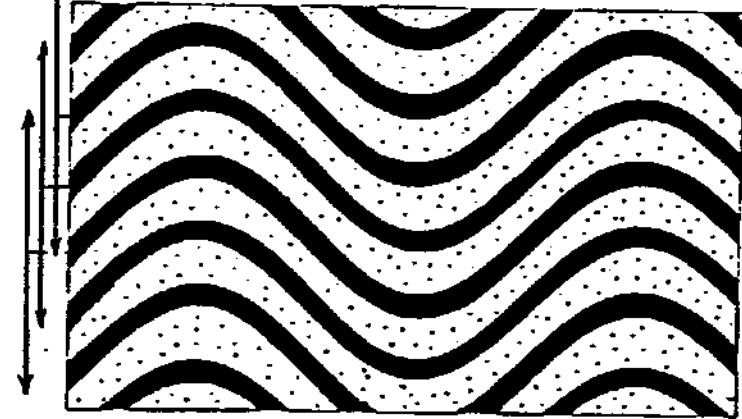

B. Disharmonic folding

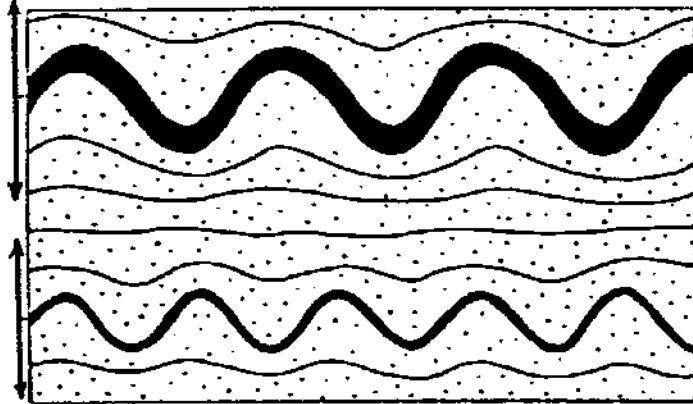

D. Polyharmonic folding

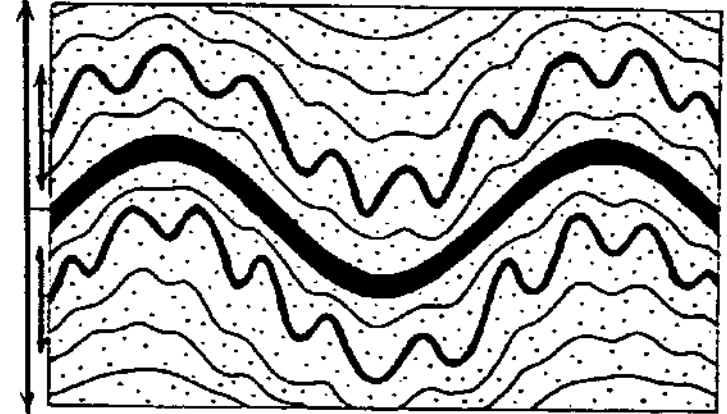

Déformation de flanc / de charnière

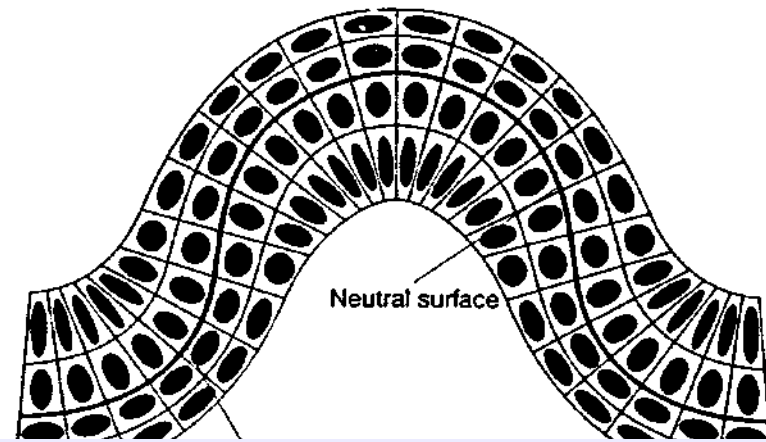
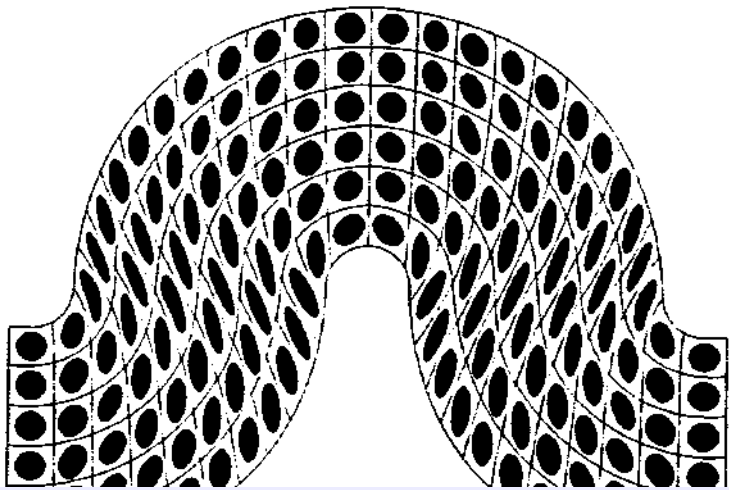

Déformation de flanc

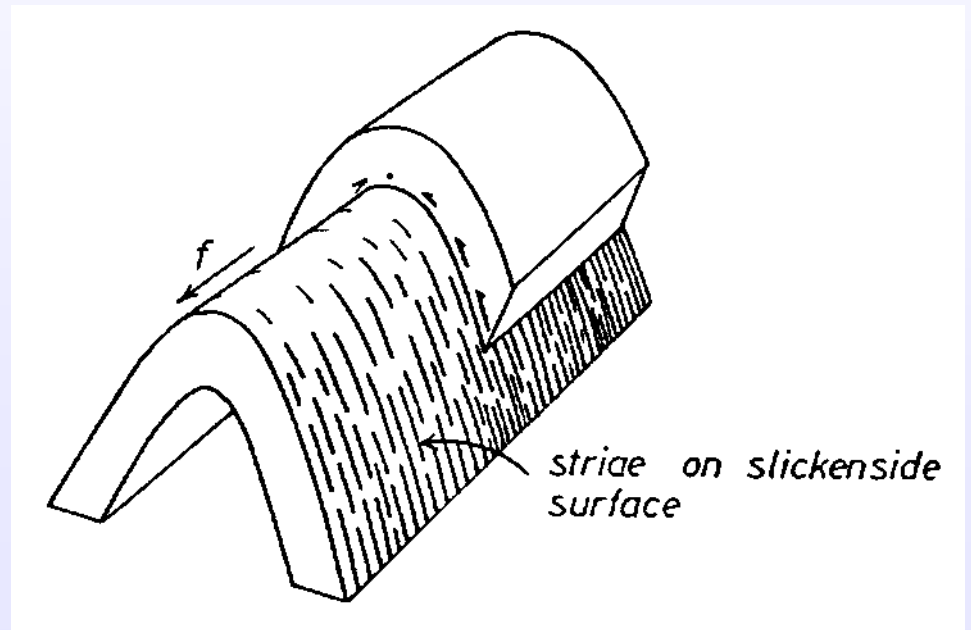
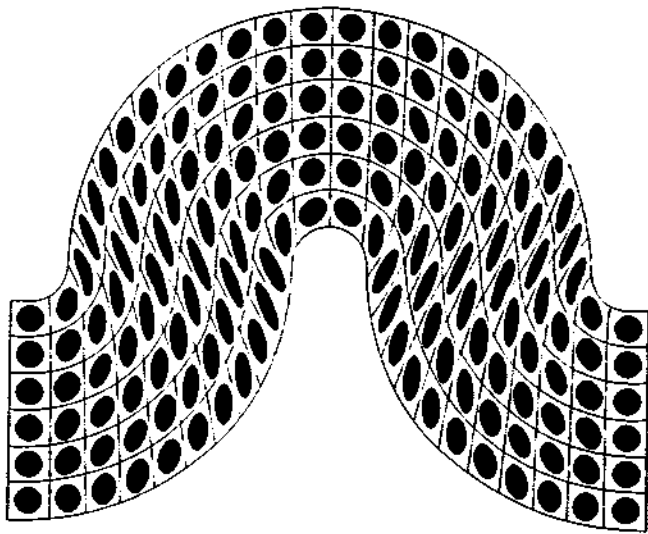
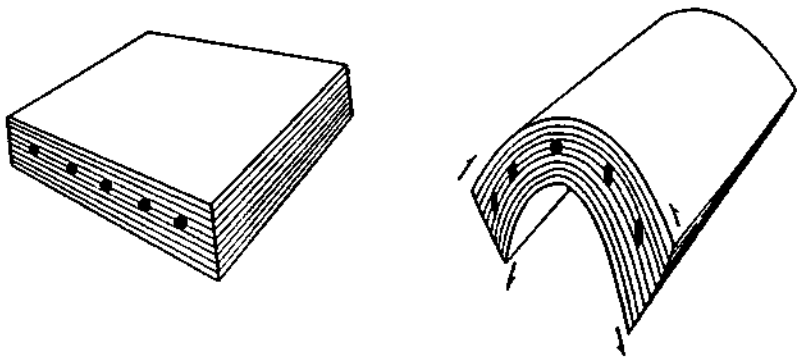

Déformation de charnière (avec plan neutre, intrados, extrados)

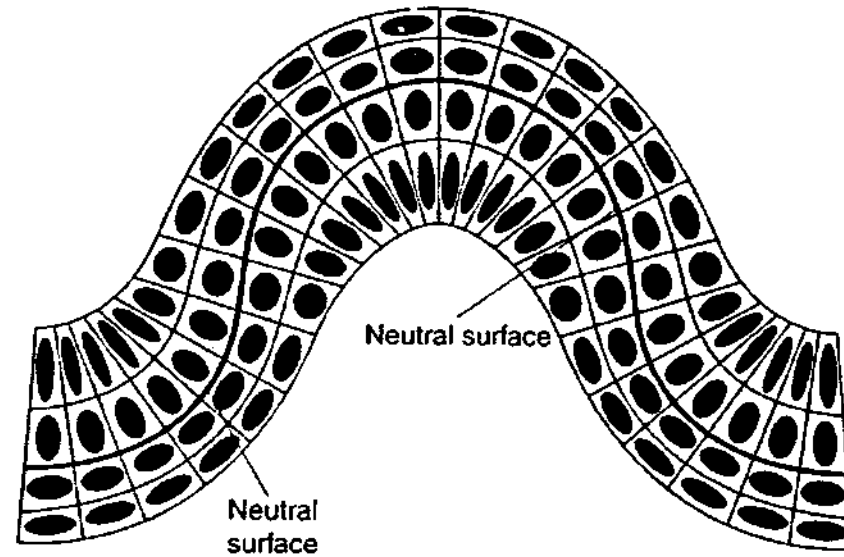

B.



C.

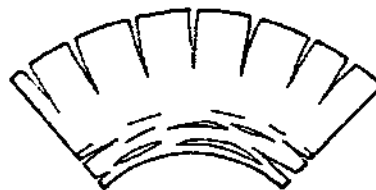

D.



2) Plis passifs (conformes)

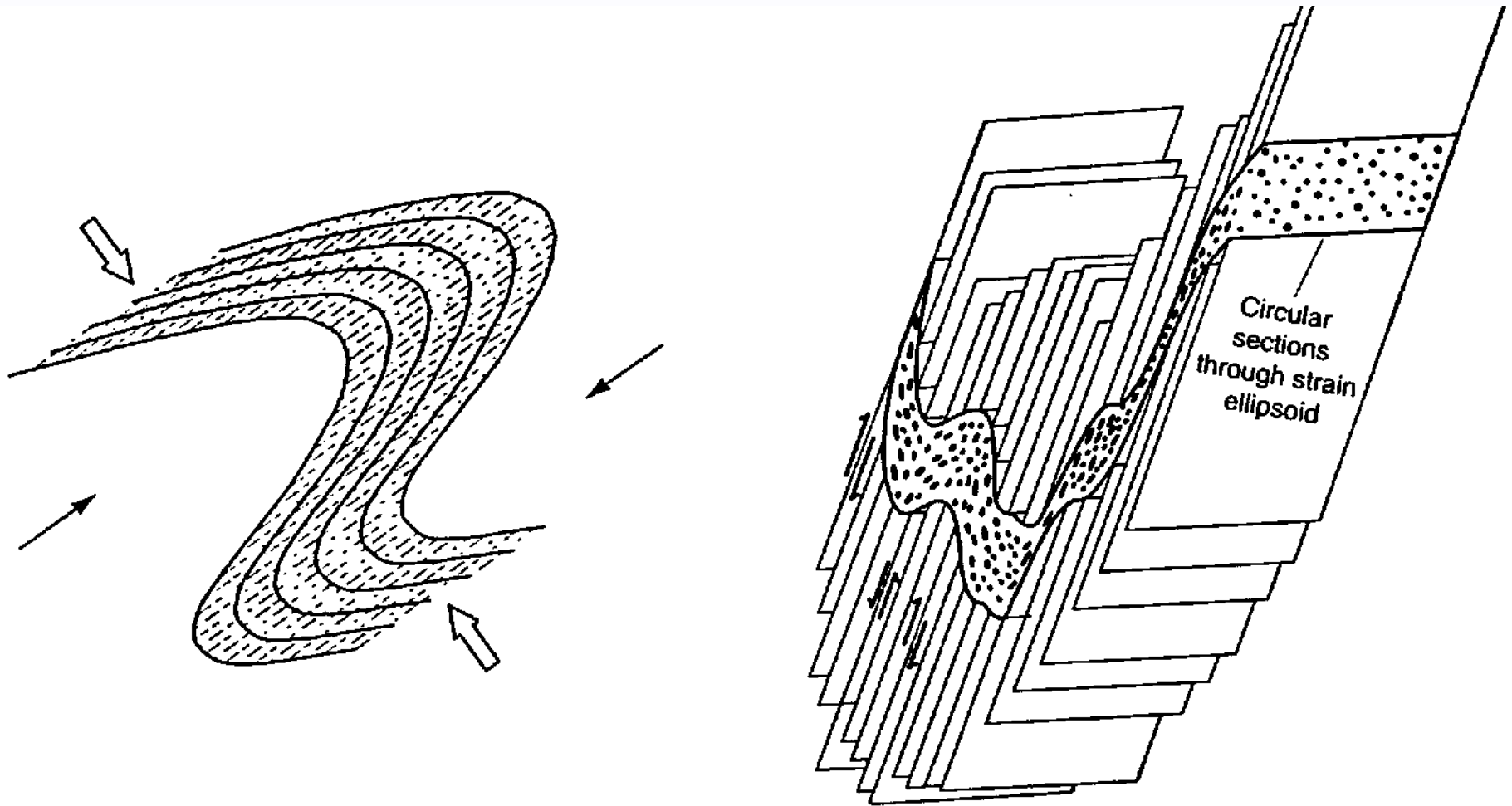

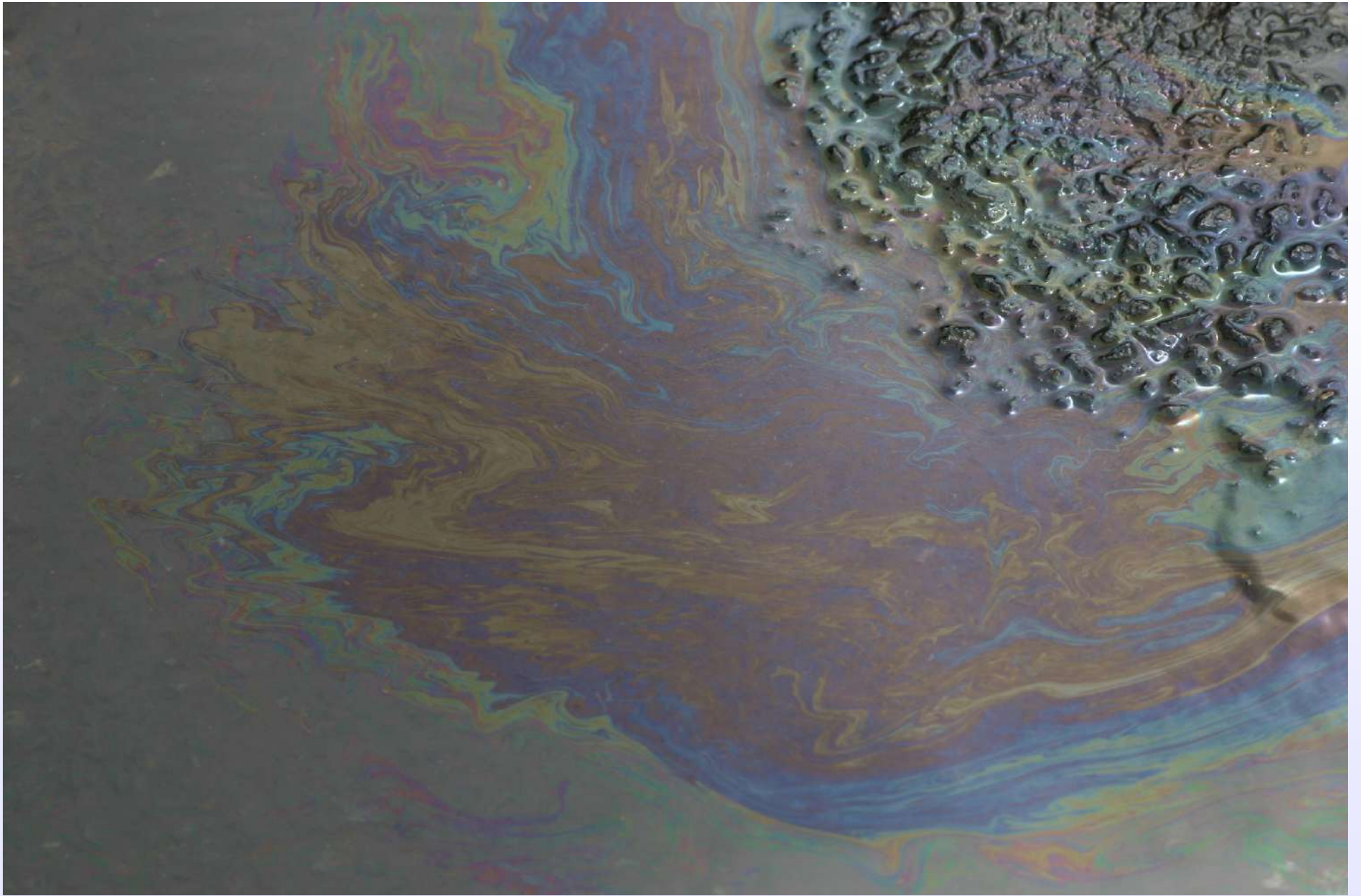

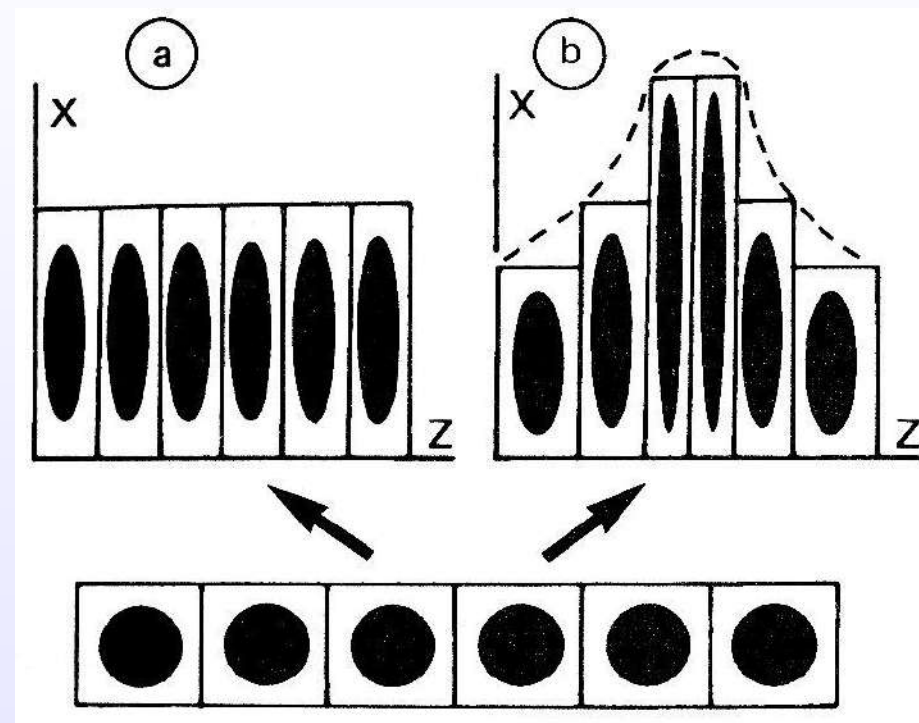
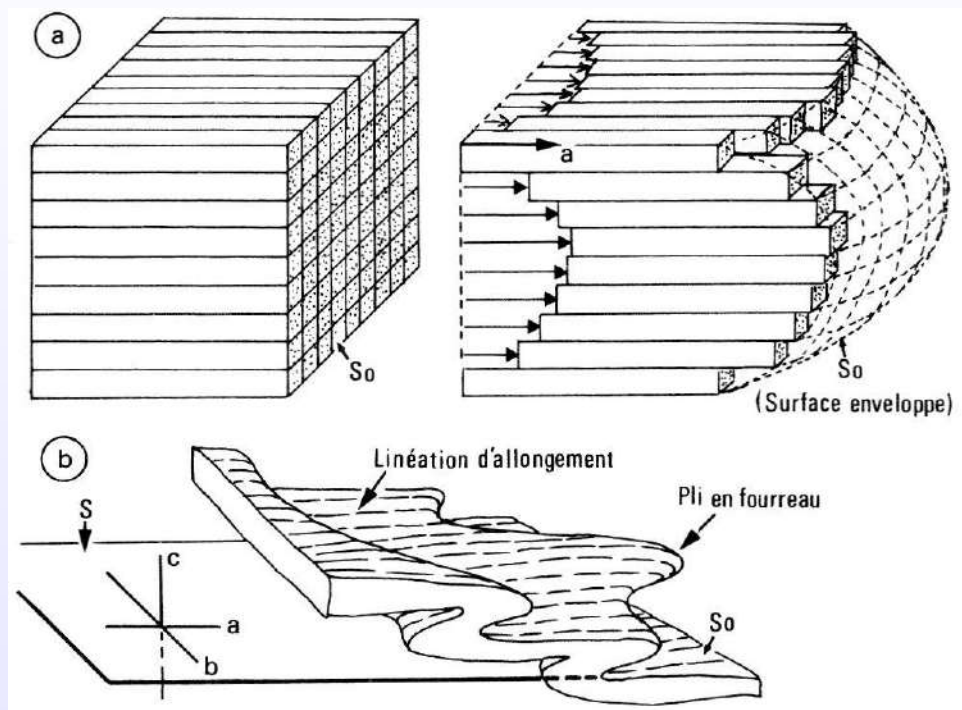

Folded bedding/strata

A.



Copyright © 2005 Pearson Prentice Hall, Inc.









Small-scale folding













Copyright © 2005 Pearson Prentice Hall, Inc.

Bon courage

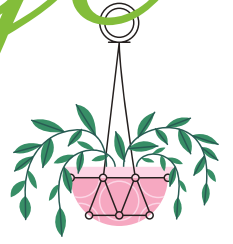

LIENS UTILES 🙌

Visiter :

1. <https://biologie-maroc.com>

- Télécharger des cours, TD, TP et examens résolus (PDF Gratuit)

2. <https://biologie-maroc.com/shop/>

- Acheter des cahiers personnalisés + Lexiques et notions.
- Trouver des cadeaux et accessoires pour biologistes et géologues.
- Trouver des bourses et des écoles privées

3. <https://biologie-maroc.com/emploi/>

- Télécharger des exemples des CV, lettres de motivation, demandes de ...
- Trouver des offres d'emploi et de stage

